El Cursier

The Crosier 2018-19
ARCHBISHOP WILLIAMS HIGH SCHOOL
80 Independence Ave.
Braintree,MA 02184
www.awhs.org

The Crosier

Mission Statement
Archbishop Williams High School is an independent, Catholic, college preparatory, grades 7-12 school. We endeavor to educate young men and women spiritually, intellectually, ethically, and physically. Driven by the love of Christ, in the tradition of the Sisters of Charity of Nazareth, we integrate learning with faith. We strive to graduate socially aware, morally responsible citizens prepared to succeed and to serve their local and global communities.

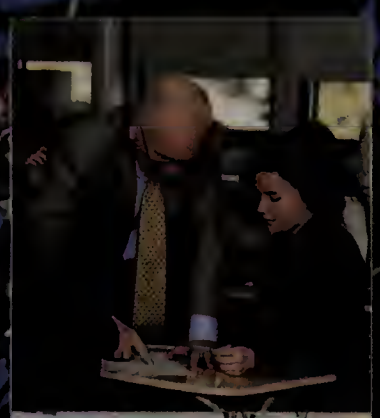

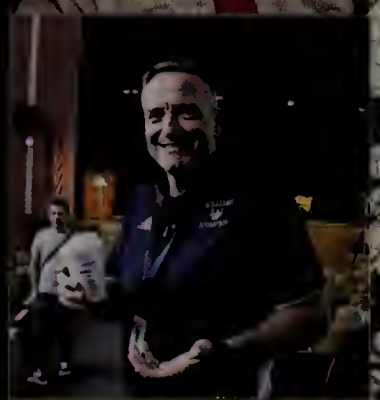

Administration and Faculty

Administration

Mr. Dennis M. Duggan Jr. Esq.
President

Dr. Michael R. Volonnino
Principal

Dr. Gina M. Mathews
Assistant Principal/
Academic Dean

William Kinsherf
Assistant Principal
for Student Life

Travis Andrade
Dean of Students

Stephanie Mariano
Assistant Dean of Students

Katie Folan
Director, Grades 7 & 8

Faculty & Staff

Jamie Adams

Joanne Adams

Stephanie Adukonis

Susan Antonellis

Jonathan Babcock

Holly Bartlett

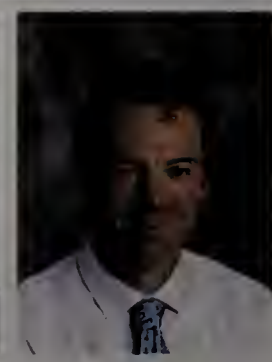
Robert Brearley

Jack Buckley

Jordan Bullock

Maddison Cabral

Ariana Chaffee

Anthony Chighisola

Robert Congdon

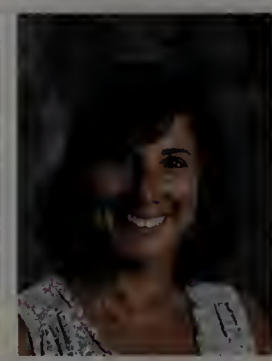
Anne-Marie Connolly

Jessica Consilvio

Elizabeth Coyne

Peter Curley

Kelly Davoli

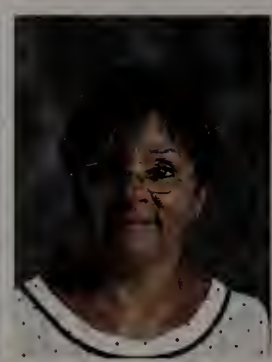
Linda Derosa-Coakley

Kelly Donnelly

John Donoghue

Jacqueline Donovan

Daniel Dooley

Aidan Duquette

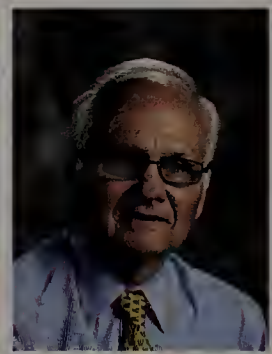
John Ekstrom

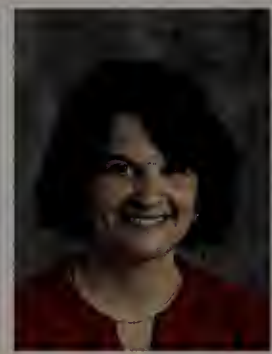
Beverly Ekstrom

Nancy Fitzgibbon

Marie Fraher

Paul Fuller

Maura Gilmartin

David Gilpin

Kathleen Habel

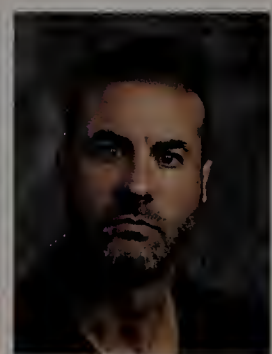
Brian Holden

Ron Homer

Lynne Jensen

Meghan Kelly

Olivia Kennedy

Eileen Kennerley

Haley Kocisko

James Lane

Perry Larkin

Sean Leonard

Jared Lyons

Quilda Macedo

Brett Marcotte

Richard Martin

Regina Martini

Gordon McClay

Julie McCormack

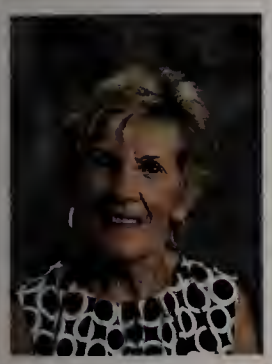
Barbara McEvoy

Nicholas McGowan

Patrick McKerr

John McMahon

Erin McMenamin

Judith McMullan

John Mone

Carmella Morteo

Katie Newell

Dianne Nicol

Abigail Oconnell

Patricia Piatelli

Amanda Picardi

Meaghan Roach

Marylou Sadowski

Joanna Sands

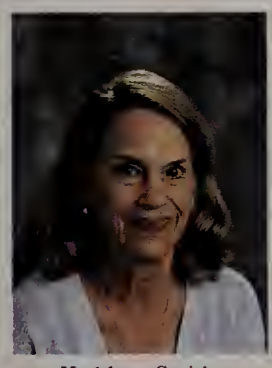
Kathleen Smith

Lindsay Smith

Paula Timmins

Amanda Vertullo

Kathryn Walsh

Tyler Wansley

Raymond Whitehouse

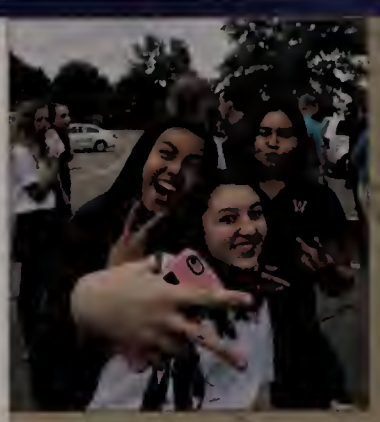

"The Love Of Christ Drives Us On"

Seniors

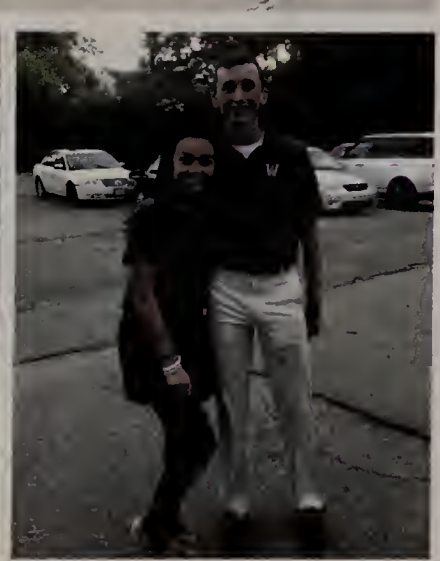

Seniors

Margaret Aeschliman

Westwood

"To live every day as if it had been stolen from death, that is how I would like to live. To say I am alive, I am wonderful, I am. I am. That is something to aspire to." Garth Stein,

Thank you to my incredible family who has always walked alongside me. It is because of you that I am both where, and who I am.

Drama, Spanish Club, AIM

Kelsey Akoury

Weymouth

"At seventeen, you don't think that much about life, you just live it." - Luke Combs (She Got The Best Of Me)

Thank you to all my friends, teachers and family, especially Mom, Dad and Carly. I couldn't have done it without you guys, love you all!

National Honor Society, Peer Ministry, Rho Kappa, Spanish Club, Spanish National Honor Society, Swim

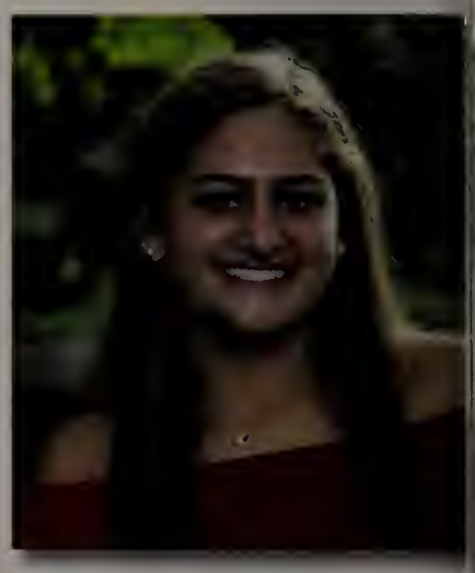

Tamryn Arnold

Weymouth

"I think I'm ready for another adventure." -Unknown

Thank you to my family and friends

Track, Volleyball, Swim

Siveny Augustin

Milton

"Today is your day! Your mountain is waiting. So…get on your way."- Dr. Seuss

Thank you to my family, friends, and God

Football, basketball, and track

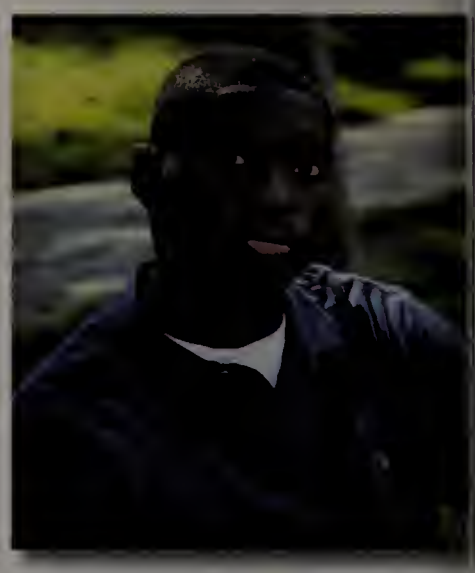

Madison Ayles

Quincy

"I wish there was a way to know you're in the good old days before you've actually left them." - Andy Bernard

I would like to thank my mom, my dad, and my sister for always supporting me!

Volleyball- 8,9,10,11,12 Basketball- 8,9,10 Softball- 8,9,10,11,12

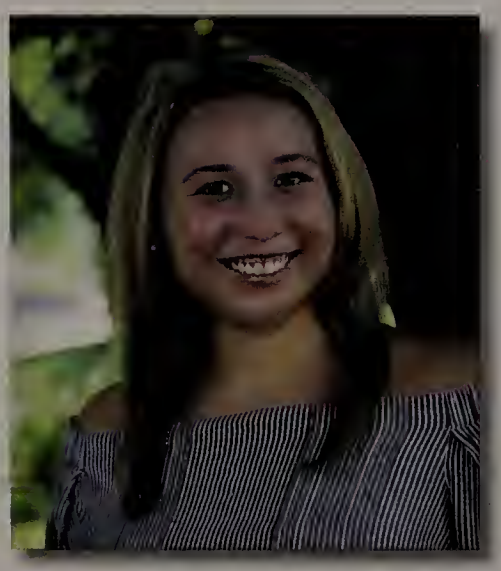

Diego Barzola

Holbrook

"Just because it's a bad idea doesn't mean it won't be a good time."

Thank you to my parents, my friends, my family

Soccer, track, cross country, drama

Baja Beaman

Dorchester

"Normality is a paved road: It's comfortable to walk, but no flowers grow on it." - Vincent Van Gogh.

Thank you to my Mom and Dad

President of Diversity Club and SADD Club, Tennis

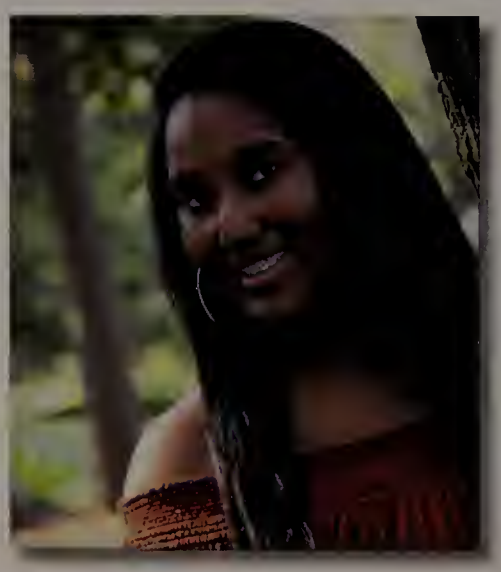

Ryan Bellew

Carver

"Never allow the fear of striking out keep you from playing the game"
- Babe Ruth

Thank you to My Mom and My Dad

Baseball, Football, Basketball

Aidan Benedetti

Weymouth

"A man who dares to waste one hour of time has not discovered the value of life." - Charles Darwin

Thank you Mom, Dad, Papa, Grandma, Eric

Tech Crew, Alfredo Aiello's

Sophie Bionelli

Weymouth

You have to fight through some bad days to earn the best days of your life.

I would like to thank my friends who have stuck by me, my family, and my teachers, especially Mrs. Newell.

Lacrosse (grades 9, 10, 11, 12), Swim (grade 11), Field Hockey (grade 10), French Club (grades 9, 10, 11, 12), Drama (grades 9, 10)

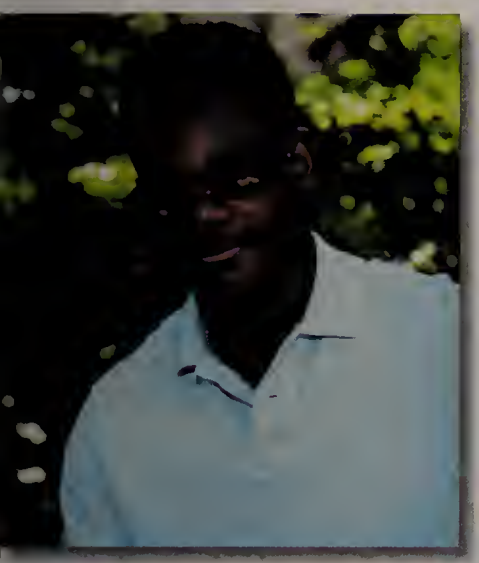

Vijay Blair

Randolph

Thank you Everyone

Track

Mark Bloomer

Hanover

"Great moments are born from great opportunity" —Herb Brooks

Thank you to my parents and friends.

Soccer (9th, 10th, 11th, 12th) Baseball (9th) National Honor Society

Sloan Brewster

Hanover

"Take that sweatshirt off!"

Thank you to my parents, family and friends for everything!

Kristen Burke

Milton

"Would I rather be feared or loved? Easy. Both. I want people to be afraid of how much they love me." -Michael Scott

Shoutout to mom, dad, Courtney, Sean&Ali, Sandy(RIP), and all the besties. Thanks for keeping me sane (or insane) all the years.

Varsity Soccer 9,10,11,12; Winter Track 9, 10,11; Spring Track 9,10,11,12; NHS 11,12

Robert Butts

Dorchester

"Would you rather be able to do 50 reps low weight or be able to lift an atlas stone" -Sam Hyde

Thank you Mom dad Taylor Amanda Sam Matt Griffin

Football

Owen Byrnes

Hanover

"The best things happen while you're dancing"- Irving Berlin

Thank you to my Family, Frank Bucca, and Mr. Whitehouse

Tech Crew, and NHS

Seniors

Colton Casper

Hanover

"No man is a failure who has friends"
-It's a Wonderful Life

Thank you to my family, friends, teachers, coaches and my grandmother

Football, Basketball, and Peer Ministry

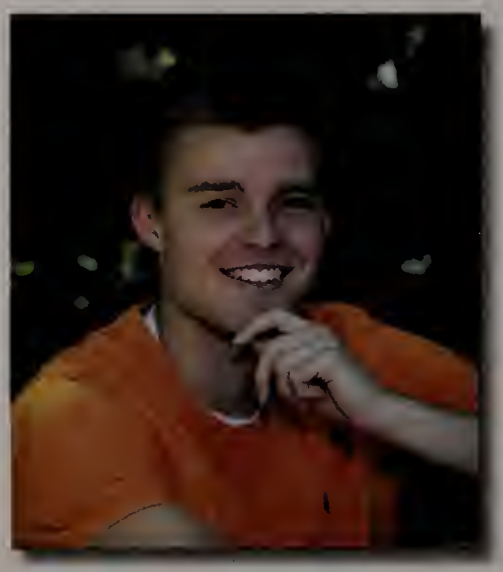

Jack Cesarz

Braintree

"It's not the destination, it's the journey"

Thank you Parents, Brother, Family, Friends

Golf and Baseball

Raynold Chen

Quincy

"One step at a time" - Joyce Meyer

Thank you Brian Van Dorpe

Hockey, Track

Daniella Cimino

Dedham

"At the end of the day, it doesn't matter what anybody else thinks, as long as you're happy." - Demi Lovato

Thank you to my parents and my friends

Drama Club

Mary Kate Clougherty

Braintree

"Do what makes you happy, be with those who make you smile, and laugh as much as you breathe"

Thank you to my family, friends, teachers, and Herbert who almost made it through 4 years

Hockey, Lacrosse, National Honors Society, Peer Ministry

John Collins

Weymouth

Shoutout the boys, tuxedo time, scout defense. Thank you to my mom, my dad, and my family!

Football, Lacrosse

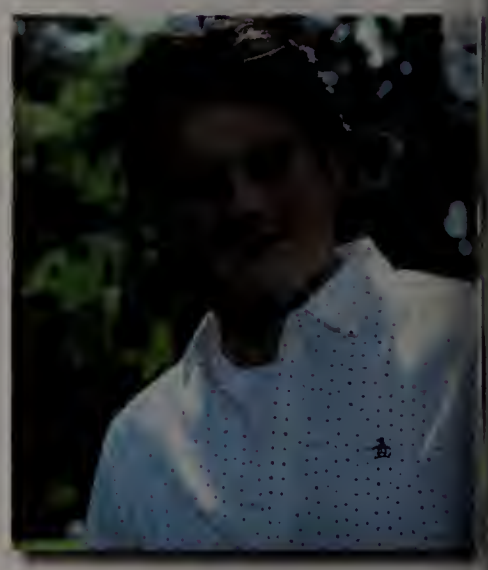

Michael Cugini

Abigail DaCosta

Milton

"Life isn't about waiting for the storm to pass...it's about learning to dance in the rain." -Vivian Greene

Thank you to my family, friends, teachers, and coaches. I could not have done it without you all.

Volleyball, Hockey, Lacrosse, National Honor Society, Operation Day's Work, Spanish Club

Aoife Delaney

Weymouth

"Sometimes you will never know the value of a moment until it becomes a memory." -Dr. Seuss

Thank you to all of my teachers, coaches, friends, and family, especially Mom, Dad, Eamon, Ciara, and Maeve. I really do not know how I would have done it without all of you.

Varsity Soccer 9,10,11,12 ; NHS 11,12

Allison Delmonte

Bridgewater

"Let her sleep for when she wakes she will move mountains."

Thank you Mom and Dad, teachers, friends, and coaches.

Hockey, Lacrosse, National Honor Society, Spanish Club, Operation Days Work

Carol Dhimogjini

Holbrook

"This is the oldest you have ever been and the youngest you will ever be."

Thank you to my family, and friends.

Lacrosse

Haley Donaghey

Bridgewater

"Hey look ma, I made it"
-Brendon Urie

Thank you Koda

NHS, Hockey, Lacrosse, Model UN

Timothy Downs

Weymouth

"If you're not first, you're last"
- Ricky Bobby

Thank you to my parents, my brothers, and Dave

Football (9,10,11,12) Hockey (9,10,12) Track (9,10,11,12)

Katherine Evers

Braintree

"It's better to have a short life that is full of what you like doing, than a long life spent in a miserable way." -Alan Watts

I would like to thank my parents, friends, and Mr.Brearley

AIM club, National Honor Society, Women in Science, Environmental club, Spring track, and Spring talent show

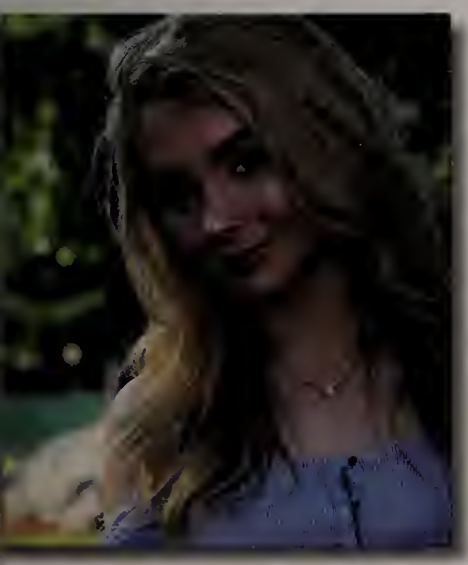

Kaleigh Flaherty

South Boston

"love the life you live. live the life you love." - Bob Marley

Thank you Family and Friends

Lacrosse

Caitriona Flanagan

Weymouth

"No matter where life takes me, find me with a smile" - Mac Miller

I would like to thank all my friends who stuck by me, and my family. Love you all!!

Soccer, Lacross

Seniors

Christine Garcia

Canton

"thank u, next" -Ariana Grande

Thank you to my family, best friends, and Mrs. Adams & Mr. Grasso

Winter/Spring Track

Michael Gervasi

Rockland

"I used to believe, I still do, that if you give something your all it doesn't matter if you win or lose, as long as you've risked everything, put everything out there. And I've done that."
- Kevin Costner

Thank you Family, friends, and coaches

Baseball, Hockey, Golf, Football

Joanna Gordon

Plymouth

"Adventure is out there"- Up

Thank you to My Parents, My sister, My Friends, My aunts and Uncles, My Dog, and anyone else who has helped inspire me along the way

AIM, Cross Country, Winter Track, Spring Track, Spanish Exchange

Sarah Goslin

Weymouth

"To live is the rarest thing in the world. Most people just exist."

Thank you to my family, especially my mom and dad, for your unconditional love.

Volleyball

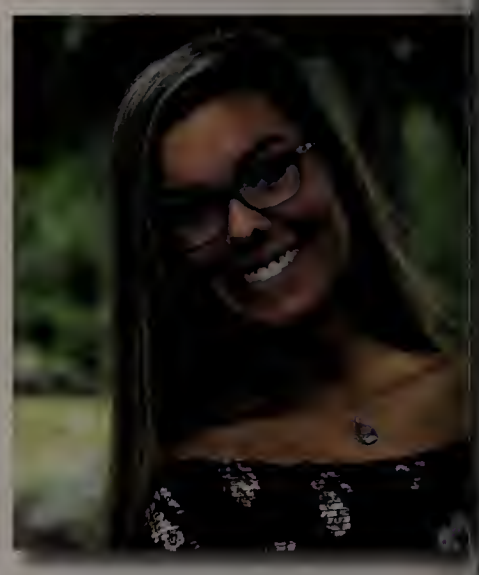

Annika Gregg

Milton

"When you can't find the sunshine, be the sunshine."

I would like to thank my family and friends :)

Cross-country, track, lacrosse

Alexia Hansen

Hull

Thank you Mom, dad, Jenn, family and friends

Girls basketball

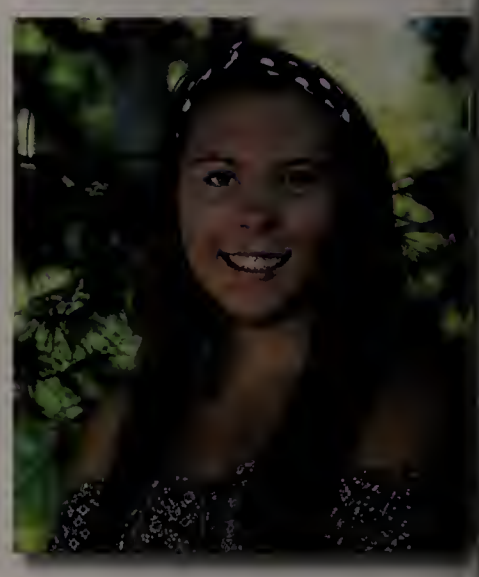

Ryan Hanson

Rockland

"When your fans become your haters, you done?" - Eminem

I'd like to say thank you to my family and coaches. Also a big shoutout to the boys for being there with me throughout the years

Soccer, basketball, JAMS

Kelsey Harrington

South Weymouth

"It's important to give it all you have while you have the chance" -Shania Twain

I'd like to thank all of my family members and friends. I wouldn't have been able to make it through high school without all of you.

Swim Team, NHS, NJHS, Spanish Club, Winter Track, Peer Ministry

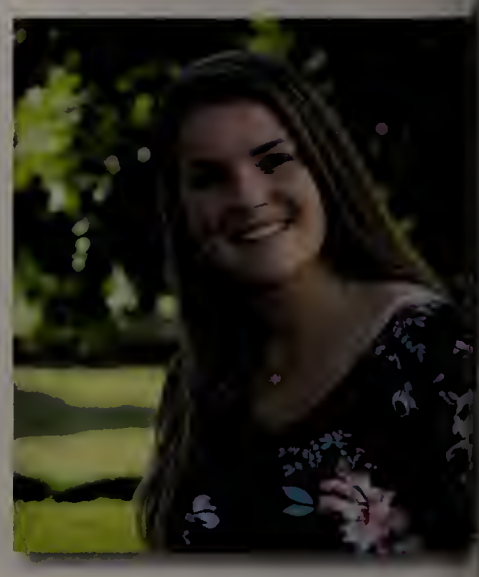

Wang Harrison

Mackenzie Heath

West Bridgewater

"Live a little, love a lot" -Kenny Chesney

Thank you to my mom, Big Mike, Kyle, Curt, My grandparents, Migos and My girls

Varsity Soccer 9-12
Varsity Ice Hockey 9-12
Spanish Club, National Honor Society

Nicole Hersey

Avon

"It's the oldest story of the world. One day, you're 17 and you're planning for someday. And then quietly, without you ever really noticing, someday is today. And then someday is yesterday. And this is your life." - Nathan Scott, One Tree Hill

Thank you Mom, Dad and Danielle, the rest of the fam, all my friends and of course the zap. #packthezap

Hockey, Lacrosse, GetREAL

Sebastian Joseph

Randolph

"Sometimes you can do everything right and things will still go wrong. The key is to never stop doing right."

Thank you Pierre, The lunch ladies, Coach Bloomer, Football staff , Ms.Mariano, Dr.Mariano

Football, basketball,Track,Ping pong club, extreme frisbee, AIM, Student council

Sebastien Patrick Joseph

Randolph

"When in doubt, pinkie out"
- Patrick Star

Thank you to The Lunch Ladies, Mr. Whitehouse, Mrs. DC, and Mom and Dad

Drama Club, President of National Honor Society, and Peer Ministry

Brendan Kelly

Braintree

"It is what it is, trust me you get what you give." - Drake

Thank you to my parents, my brothers, my sisters, my grandparents, and all of my friends for these past 4 years.

Soccer, Hockey, Baseball, Cross-Country, and Peer Ministry

Daniel Kelly

Quincy

"It was a struggle, but we made it!"

Thank you to my parents and friends for their endless support.

Hockey

Owen Kelly

Braintree

"I'm confused."

Thank you Doctor Congdon, Mrs. Newell, Mr. Whitehouse

Hockey, Peer Ministry, National Honor Society

Seniors

Alexander Kennedy

Quincy

"I wish there was a way to know you're in the good old days before you've actually left them"

Thank you to My mom, dad, sister, and all of my friends

Soccer, baseball, JAMS

Griffin Kennedy

Quincy

"God placed the best things in life on the other side of fear"- Will Smith

Thank you Mom(Michelle Kennedy), Dad(John Kennedy)

Indoor Track, Baseball

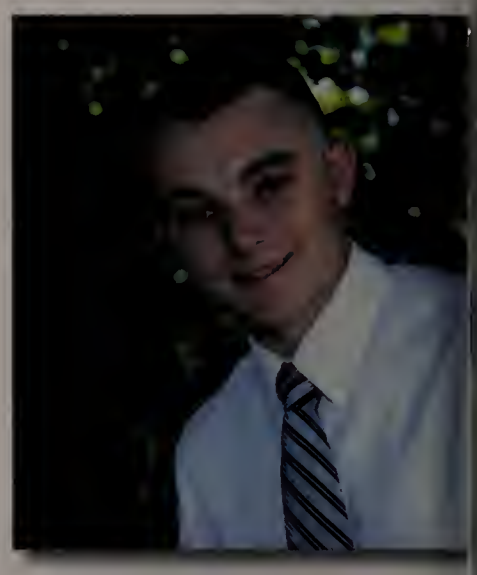

Jaylannie Kinsella

Holbrook

"Be your own kind of beautiful."

Thank you to my mom, my dad and my grandma Charlie for always seeing the best in me!

Drama for two years.

Matthew Klier

Quincy

"I love the nights that I can't remember with the people I won't forget"- Drake

Thank you to my mom,my dad,and my friends

Cross country, track

Kayley Lacombe

Weymouth

"High school is like toilet paper...You only miss it when it's gone"

Thank you Carol LaCombe, Joseph Sheridan, my coaches and all my friends

Varsity basketball and softball

Steven Leydon

Dorchester

"You kids ever just E?" -Meme stars

Thank you to my Mom and Dad

Theatre, Cross Country, Soccer, Indoor Track and Field, and Outdoor Track and Field.

Haijinyue Li

Shandong

"You make millions of decisions that mean nothing and then one day it changes your life."

Thank you to my parents, my friends

Swim, cross country, tennis, math team

Mingjie Liu

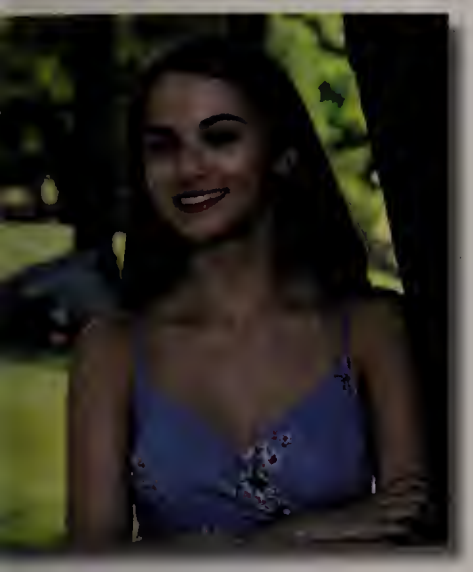

Ashley Lomasney

Braintree

"I'm unbelievably tired! Wanna cry hahaha" -Niall Horan

Thank you to my family, friends, and teachers

Student Council, French Club

Emma Lopes

Braintree

"Sometimes the smallest things take up the most room in your heart."
-Winnie the Pooh

Thank you Family and Friends

Volleyball, Basketball, Lacrosse, NHS, Peer Ministry

Abaigeal Lucy

Braintree

"sometimes you will never know the value of a moment until it becomes a memory" - Dr. Seuss

God, my family, and my friends

Grace MacDonald

Rockland

"@Drew Cahill Adams is better"

Thank you to my parents for working so hard to afford me the opportunity to go to this school. I'd like to thank my mom for teaching me at a young age that knowledge is power. I'd also like to thank the faculty here for always encouraging me to do my best.

Cross country, Spring and winter Track, Tech Crew

Brian MacSweeney

Canton

"Flip the switch"

Much thanks to my mom, dad, sister, and all the lineys

Hockey, Lacrosse

Erica MacSweeney

Canton

"Enjoy the little things in life, because one day you will look back and realize they were the big things."

Thank you to my mom, dad, and brother.

Track and Field, National Honor Society, National Spanish Honor Society, Model UN,and Student Council

Ngoc Mai

Vietnam

"All movies are 10x better when watching them in class"

Thank you Family, friends, and VPN

French Club, AIM

John Marklis

Dorchester

"You may encounter many defeats, but you must not be defeated. In fact, it maybe necessary to encounter the defeats, so you know who you are, what you can rise from, how you can still come out of it." -Maya Angelou

Thank you Ron Martin, Jim Doyle, Daniel Richards

Tech crew, Track and Field

Seniors

Sean McA'Nulty

Milton

"Due tomorrow, do tomorrow"

Thank you Mom, Dad, Danny, Anna, Christina, Duke, and my friends

Cross Country, Winter Track, Spring Track, National Honor Society

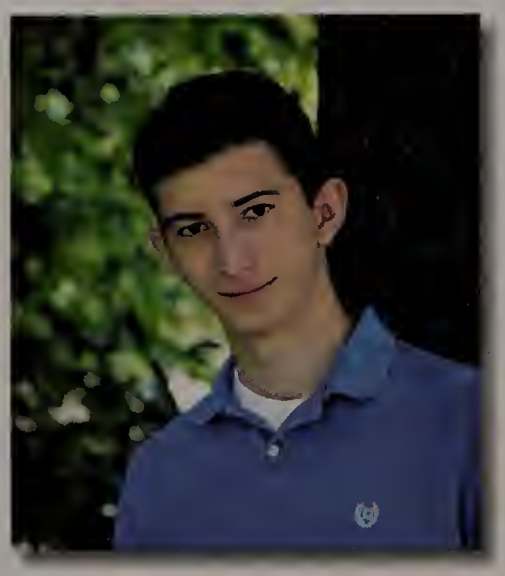

Bridget McAleney

Weymouth

" Be who you are and say what you feel, because those who matter don't mind and those who mind don't matter"
- Dr. Suess

Thank you Mom and Dad for all the support and help, love you!

Volleyball: 9,10,11,12 senior captain.
Basketball: 9,10,11.
Lacrosse: 9,10,11,12. Spanish club , Peer Ministry.

Rebecca McLaughlin

Dorchester

"no one else is going to do it for you, if you want it bad enough go out and do it yourself" -Ed Sheeran

Thank you to My family and My friends

Softball & Drama

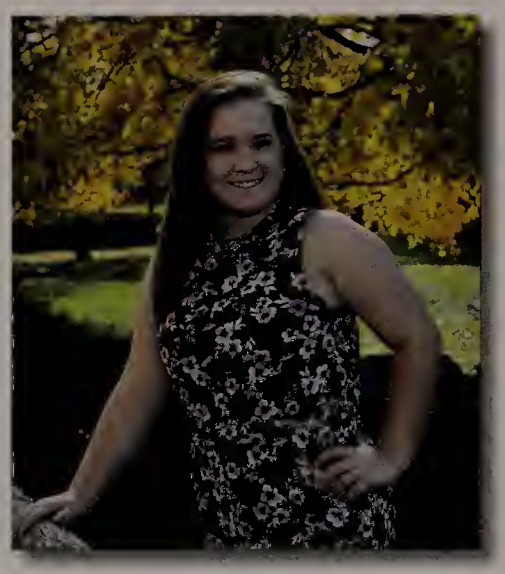

Julie McNutt

Weymouth

"Everything happens for a reason"

Thank you to all my friends and family for helping me through high school and always supporting me. Love you all

Lacrosse

Marc-Andy Mexil

Brockton

"Perfection and power are overrated. I think you are very wise to choose happiness and love." -Uncle Iroh

"Long ago, the four nations lived together in harmony. Then, everything changed when the Fire Nation attacked." -Avatar the last air bender

Thank you Family, friends, and God

Soccer, Spring, track, winter track, fall play, spring play

Lilli Miller

Weymouth

"I used to think I was indecisive, but now I'm not too sure."

Thank you Mom, Dad, Josie, Annika, Stephen, Sean, Christine and Grace

Cross country, Winter Track, Spring Track

Stephen Moran

Pembroke

"A journey of a thousand miles, begins with a single step"

Thank you to my family and classmates, it's been an awesome 4 years!

Cross Country, Track and Field

Brian Moriarty

Weymouth

"You can't score without goals"

Thank you to my family, friends, and coaches. Roll bills for life

Boys varsity soccer all four years. Captain 18'

Haley Mullen

Marshfield

"I'm pretty tired, I think I'll go home now" - Forrest Gump

Thank you to my mom and my dad

Varsity lacrosse, varsity ice hockey, winter track and field

Bao Nguyen

Vietnam

Thank you to all people that I know

Swimming

Cindy Nguyen

Holbrook

"Be the change that you want to see in the world." -Gandhi

Thank you to my mom, dad, aunt and grandma.

Tech Crew, National Honor Society, Yearbook

Lindsey Nguyen

Randolph

"Ross Geller was right. I do have unagi"

Thank you to my mom, dad, and Buddah

Track and Field, Peer Ministry, Tech

Luan Nguyen

Tracy Nguyen

Randolph

"Life is full of chances. Take it lightly." -Kim Jonghyun

Thank you to my friends, family, and teachers who have all made me the person that I am today.

Tech Crew, Spanish Club, National Honor Society, Rho Kappa

Olivia Notarangelo

Quincy

"Never let the fear of striking out keep you from playing the game." - Babe Ruth

Thank you to my family and friends.

Swim

Maci-Kate O'Brien

Holbrook

"People change and things go wrong, but just remember, life goes on."- Mac Miller

I want to thank my family and my friends, love you all:)

Hockey

Seniors

Camron O'Connor

Marshfield

"It's not always what you say that matters, sometimes it's what you don't say." - Mr. Krab

Thank you to my mom and my family

Boys Hockey

Bridgette O'Reilly

Weymouth

"I think it's important to take the time to tell the people you love how much you love them while they can hear you." - Meredith Grey

Thank you Mom, Dad, Brian, Papa, Girls' ball, & all of my friends

Varsity: Girls' basketball, soccer, & softball; Peer Ministry, National Honors Society

Olivia Papay

Weymouth

"Challenges are what makes life interesting and overcoming them is what makes life meaningful" - unknown

I'd like to thank my parents for all the support they've given me. My coaches and teammates for always being there for me and most importantly all the friends I've made along the way who have made high school the best.

Girls Varsity Soccer

Katie Peckham

Quincy

"It ain't about how hard you hit, it's about how hard you can get hit and keep moving on" -Sylvester Stallone

Thank you to my family and friends

Volleyball and Lacrosse

Ella Piroli

Quincy

"Respect my mother, respect my sister, respect these women, boy"
-Matt Champion

Thank you to my family and my friends

French Club, National Honor Society

Tyler Rachauskas

Weymouth

"It's about the journey not the destination" -Tyler Rachauskas

Thank you to my mom, my dad, and my sister.

Football

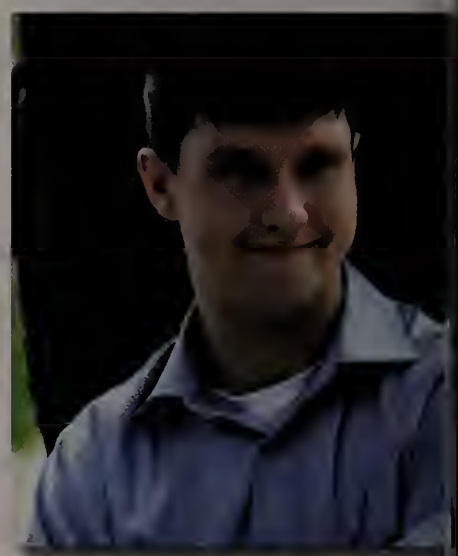

Kyle Rowell

Randolph

"if you don't fall how are you going to know what getting up is like"
- Stephen Curry

Thank you to my family and friends

Soccer, Basketball, and Baseball

Nicholas Ryan

Quincy

"Oh that's due today?"

Thanks for everything mom, dad and Richie

Baseball and Golf

Riley Salani

Weymouth

"Great moments are born from great opportunity." - Herb Brooks

Thank you: Mom, Dad, Siobhan, and all my friends.

National Honors Society, Peer Ministry, Golf, Hockey, Baseball

Elizabeth Saltzman

Randolph

"We're almost there & nowhere near it. All that matters is that we're going!"
- Lorelai Gilmore

Thank you to my friends, family, and teachers for always being by my side and supporting me through everything!

Drama, Yearbook, NHS

Haley Shea

Braintree

"Make the most out of the little things in life"

Thank you to all my friends and family, love you all

Cheerleading

Kayleen Sickorez

Marshfield

"Every end is a new beginning!"

Thank you to my family, friends, and teachers who always believed in me and stuck with me.

Lacrosse, Basketball,Writing Club, Field Hockey

Kaitlynn Smith

Hull

"Are you calling me a liar?"
-Drake Bell

Thank you Family, friends and girls ball

Basketball

Monica Spain

Braintree

"I ain't callin' you a truther!"
-Josh Peck

Thank you to my family, friends, migos, and the girls

Soccer and Basketball

Michael Stoddard

Rockland

"Big Dogs gotta eat"

Thank you Mom and Dad for everything.

Football

Brandon Sullivan

Quincy

"Every life has a soundtrack" - Brett Eldredge

Thank you to my mom, dad, and the rest of my family along with all of my friends

Baseball

Seniors

Fingsheng Tan

China

"Don't say you can't do it before you try it."

Thank you to everyone who talks to me

Animate club

Ashley Tran

Holbrook

"Love taking naps but I stay woke."

Thank you to my family and friends for always supporting me!

Winter and Spring Track & Field, Volleyball, National Honor Society VP, Peer Ministry

Huy Tran

Stoughton

"I came. I saw. I conquered."

Big thanks to my parents and Gordon Ramsay

Tech Crew, French Club, Model UN

Pauline Tran

Randolph

"Nothing that happens is ever forgotten, even if you can't remember it."
-Spirited Away

Thank you to my mom, my dad, my brother, my best friend

AIM (Arts in Motion Club), MUN (Model UN), Anime Club

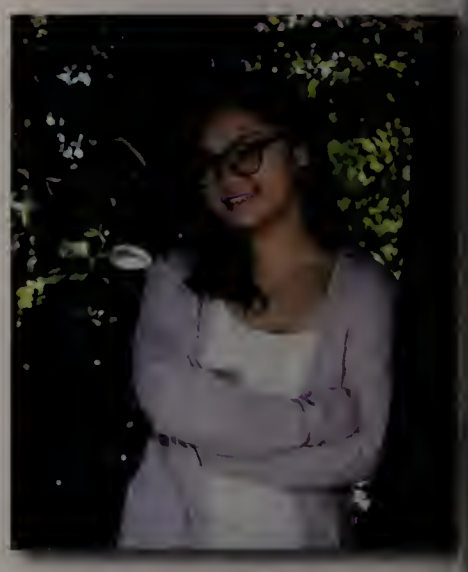

Jackie Udoji

Randolph

"Sometimes it's the journey that teaches you a lot about your destination" - Drake

Thank you to my family especially my parents for supporting and my siblings for always being there for me.

Girls Jv Basketball Team, French Club, Spanish Club, NHS, Rho Kappa, Spanish NHS and manager of the Girls Varsity Basketball Team.

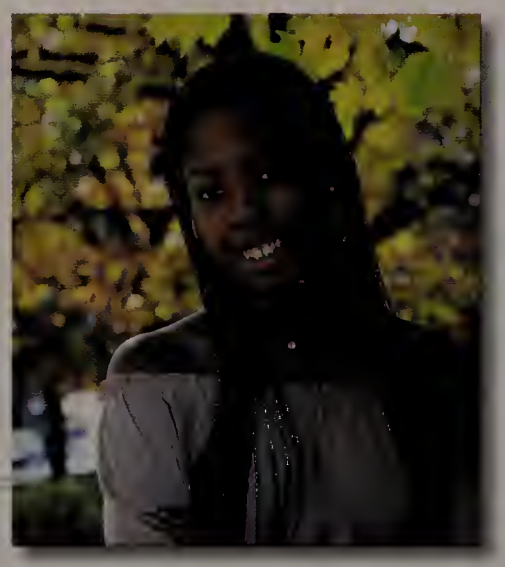

Eoin Varden

Quincy

"The only reason I never acted in a play is because they wouldn't do Annie."

Thank you Johnny, Uncle Pat, Dave, E.T., and The Based God

Tech, Student Council, Writing Club, Alfredo Aiello's

John Vaughan

Milton

"Everyone stares at me while I'm driving, it's hard to tell if it's because I'm handsome or if there is something wrong with my car."

Thank you Tracy(goat), Richard, Elly. #OTB #JB #NH #MD

Hockey and lacrosse

Gengshu Xu

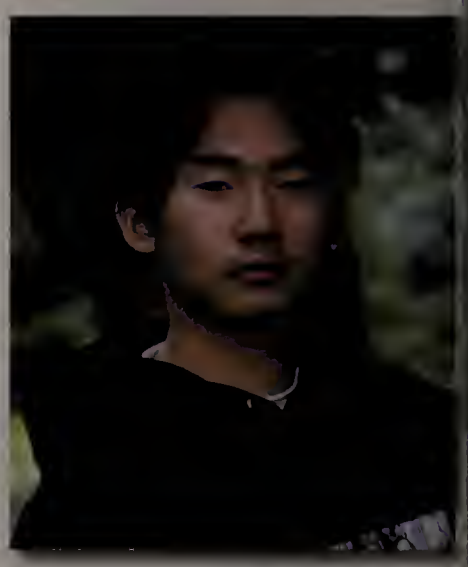

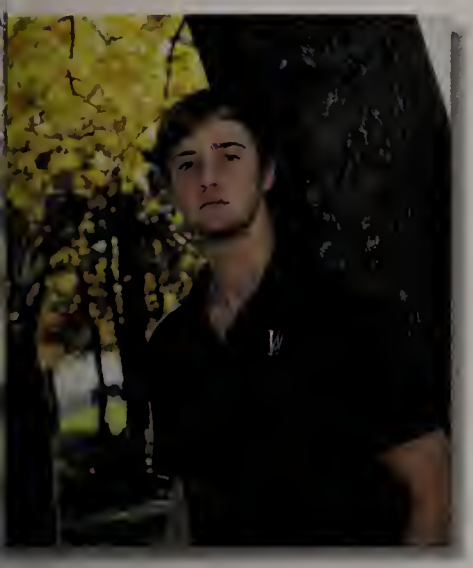

Sean Wilbanks

South Boston

"my will is stronger than 10,000....pelicans"- Thad Castle

Thank you to my family and friends

Football

Jiaqi Wei

Nanning, China

"Never forget why you started, and your mission can be accomplished."

Thank you Mr. Uhlar

cross country, tennis, math team

Han Xu

Hunan, China

"Find God, leave the dogmas."

Thank you Ms. Habel, Mr. Brunner, Ms. Jensen

Tennis, Cross Country, Math team, Model UN, Culture Club,

Wenxi Yuan

China

"Carpe diem"

Thank you to my parents, friends and teachers

Tennis

Christina Yue

Milton

"Sometimes you never know the value of something until it becomes a memory."

Thank you to my parents and my friends.

Tennis, Model UN, Diversity, AIM, SAAD club

Michael Zaccari

Braintree

"A friend is someone who won't abandon you in the face of change."
- Me

I would like to thank my parents for making everything possible.

Theater, Fr. Baseball, and Fr. football

Meghan Zaniboni

Braintree

"4 years later and people still can't tell the difference between my last name and a zamboni"

Thank you to my mom, dad, brother matt, sister mia, and grandparents Mickey, Mary Burke and Mary Zaniboni

Freshman Volleyball, Frehsman & Jv Basketball, Jv softball

Fa Zhang

Tangshan

"Confidently believing that man can live up to two hundred years old and so can swim an accumulated length of three thousand miles." —Mao Zedong

Thank you to all people who I loved and love me

Service, Homecoming, Prom

Seniors

Silvianna Zhao

Quincy

"We didn't realize we were making memories, we were just having fun"
- Winnie the Pooh

Thank you Mum and Dad (love you lots), C & A for being sounding boards, grandma for believing in me, and for Claire because she said, "I failed three tests today but at least I don't have a test tomorrow."

MUN Club & AIM

Wenjun Zhao

Beijing, China

Play like you're in first. Train like you're in second" Stephen Curry

Thank you to my parents and friends

Cross country, swimming, math team

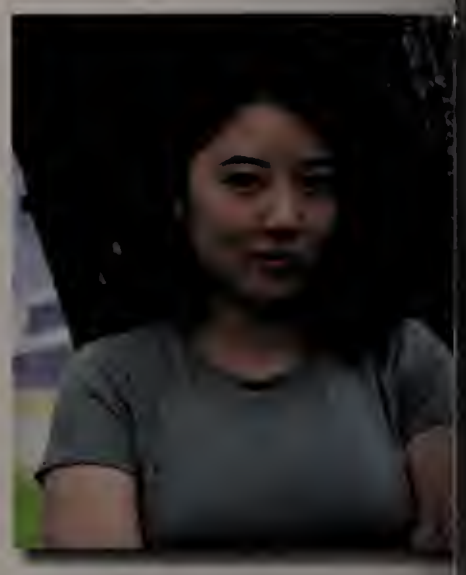

Zilong Zhao

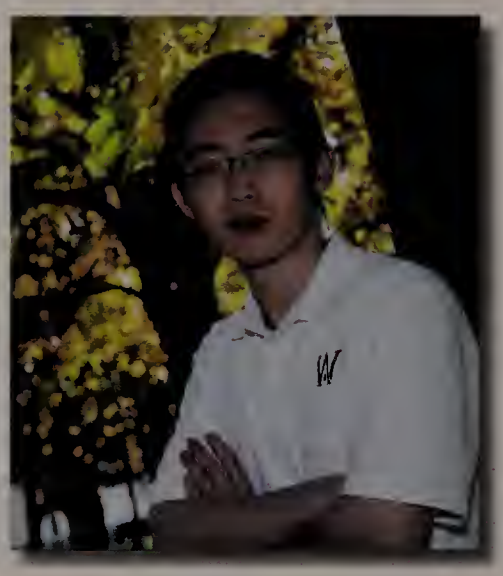

Bingqing Zheng

Guangzhou China

"Wu Wen Xi Dong"

Thank you to all my friends

cross country, tennis

Yingyi Zhu

Shanghai + Braintree

"I am dead...don't be...life is hopeful"
---Zachary Zhu

Thank you to my parents, Linda Chiavoli, all my friends, Katie Evers

Boys Tennis Club, Math Team, Student Council

Minute to Win It!

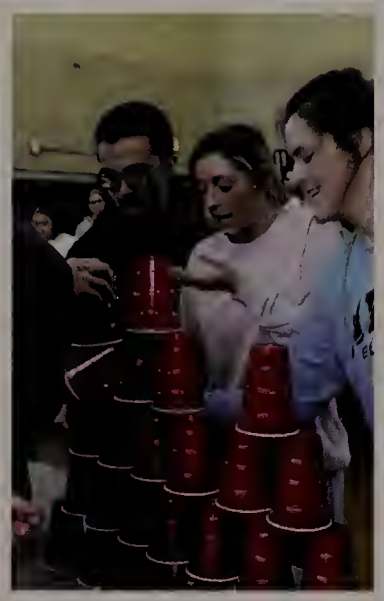

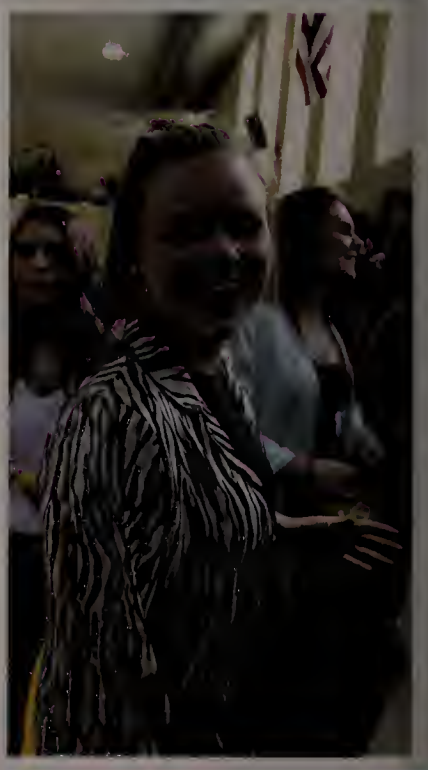

Surrounded by their teammates, these student athletes officially committed to compete in their respective sports at the college level. Front Row: Haley Mullen, Bridgette O'Reilly, Monica Spain, Kaitlynn Smith, Olivia Papay, Lexi Hansen Back Row: Kayley Lacombe, Aoife Delaney, Allison Delmonte, Erica MacSweeney, Sebastian Joseph, Mike Gervasi, Ryan Hanson, Colton Casper, and Ryan Bellew

Senior Signing Day

Archbishop Williams High School strives to give our students the tools to get themselves into heaven...and into college. These students and faculty proudly displayed their respective college and university logos on "College Decision Day."
Back Row, Left to Right: Dr. Michael Volonnino, Emma Lopes, Bridget McAleney, Riley Salani, Mary Kate Clougherty, Kristen Burke, Ms. Meaghan Roach, Lindsey Nguyen, Ashley Tran, Aoife Delaney, Erica MacSweeney
Front Row, Left to Right: Allison Delmonte, Abigail Da Costa, Owen Kelly, Sebastien Joseph, Mr. David Gilpin

Senior Superlatives

Inseperable Males:

Sebastian Joseph
and Siveny Augustin

Inseperable Females;

Haley Mullen and Ashley Lomasney

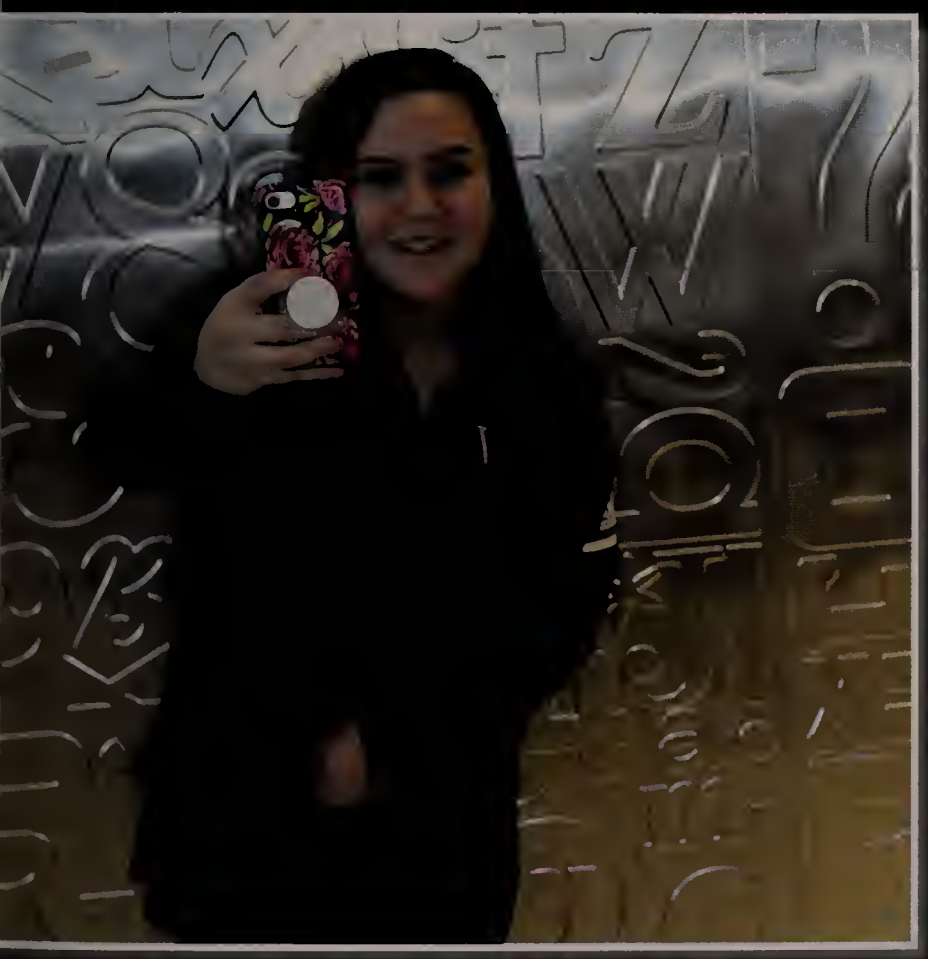

Best Snapchat Stories

Nicole Hersey

Most Likley to be on Project Runway

Ashley Tran and John Vaughan

Senior Superlatives

Most likely to join AWHS Faculty

Elizabeth Saltzman
and Mike Zaccari

Most likely to win an Oscar

Maggie Aeschliman
and Sebastien Patrick Joseph

Most likely to Succeed

Abby Decosta

Class Mom and Dad

Caitriona Flanagan
and Colton Casper

Best Laugh

Riley Salani

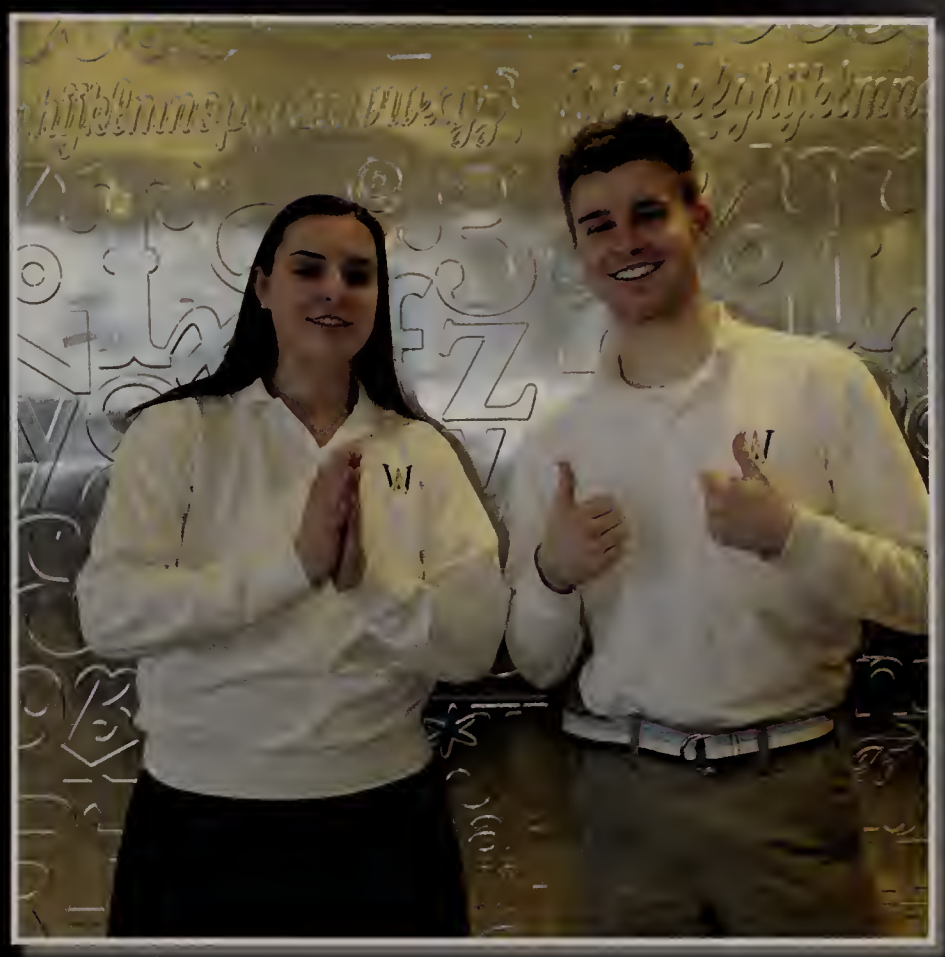

Most Bishop's Pride

Bridgette O'Reilly
and Colton Casper

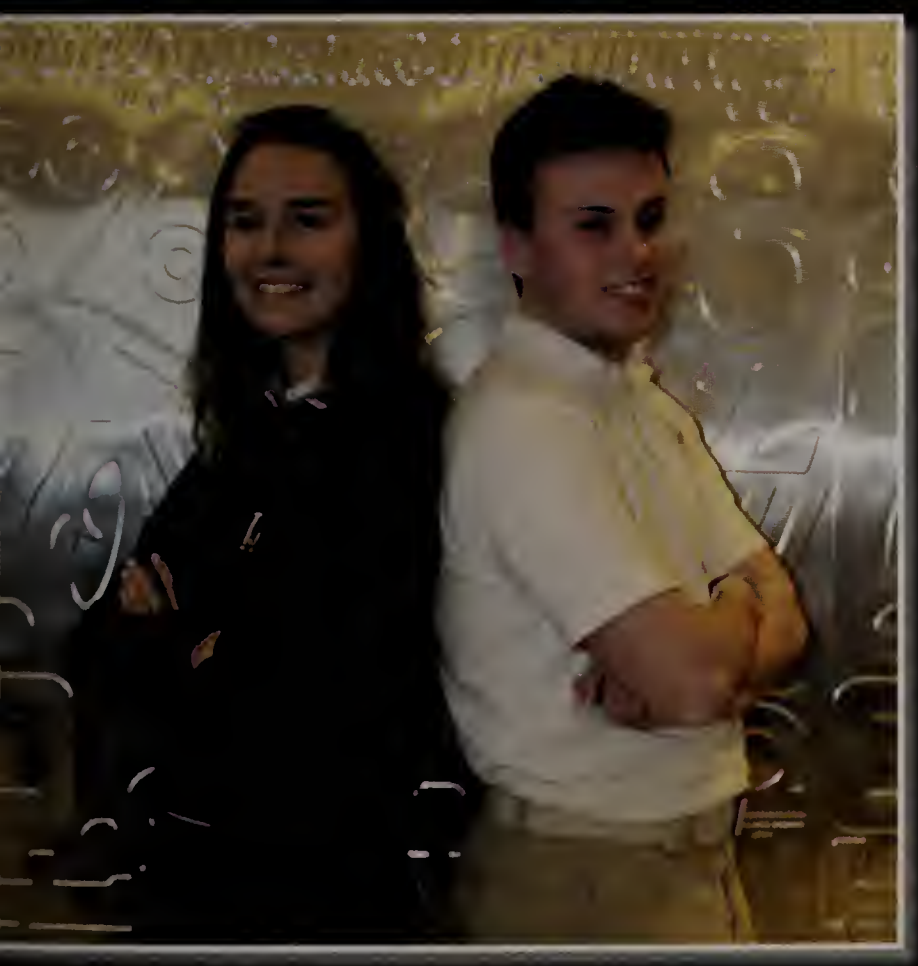

Most Likely to be on Jeopardy

Annika Gregg
and Owen Kelly

Most likely to appear on SNL

Bridget O'Reilly
and Colton Casper

Senior Superlatives

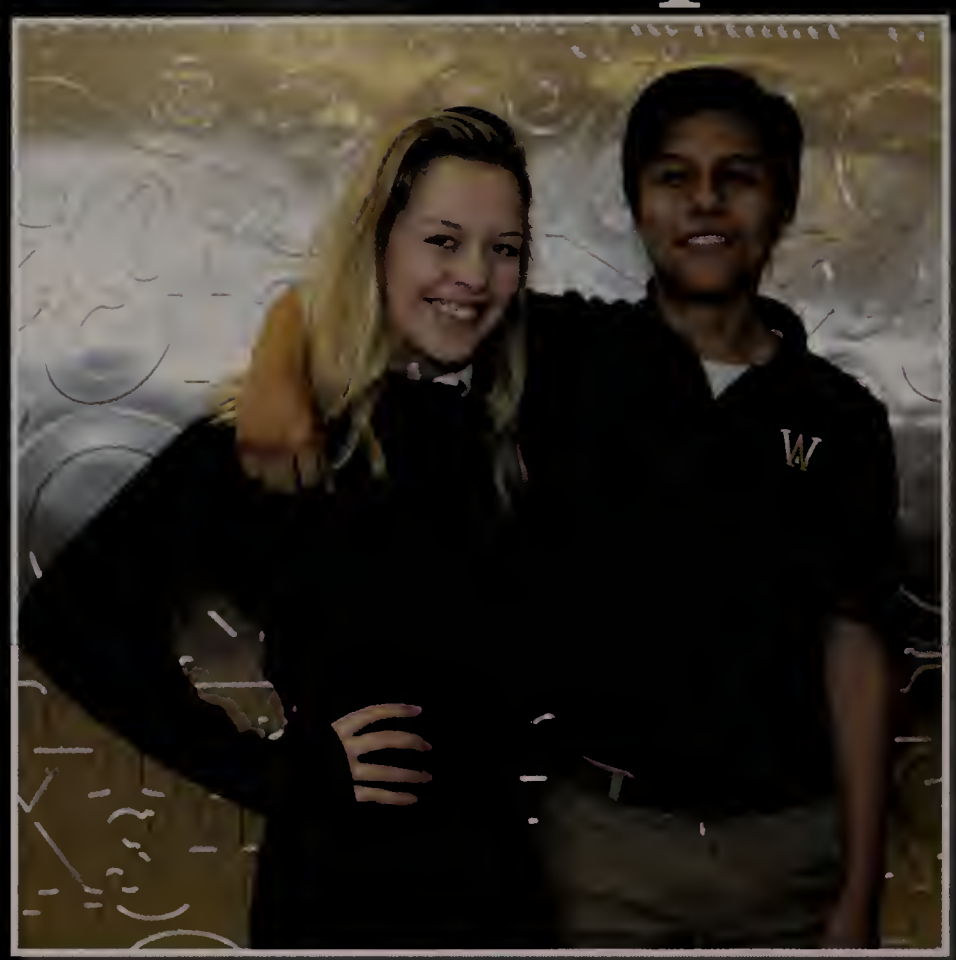

Most Creative

Josie Gordon
and Diego Barzola

Most Likely to be a Published Author

Tracy Nguyen

Most likely to win Hunger Games

Monica Spain
and Jack Marklis

Most Liekly to cheer you up

Sebastian Joseph

Most likely to be in the Olympics

Monica Spain and Siveny Augustin

Most Likely to win a Nobel Prize

Annika Gregg

Most Likely to be president

Eoin Varden

Cutest Couple that Never Was

Aoife Delaney and Mike Gervasi

Underclasses

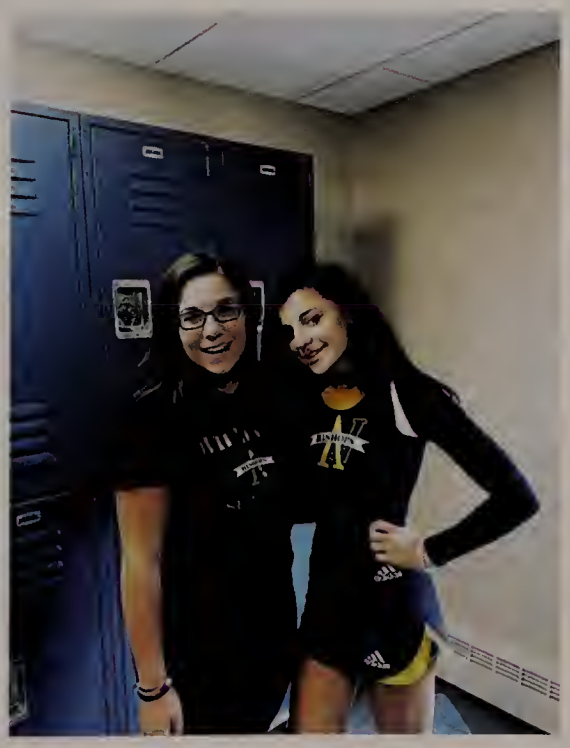

Juniors

John Allen

Clare Arens

Lauren Beardsley

Nolan Bosse

Andrew Bradley

Ava Brady

Duy Bui

Lauren Carnell

Nolan Carragher

Catherine Cleary

Martin Cleary

Jack Clefstad

Angelica Clifford

Victoria Coakley

Caitlin Collett

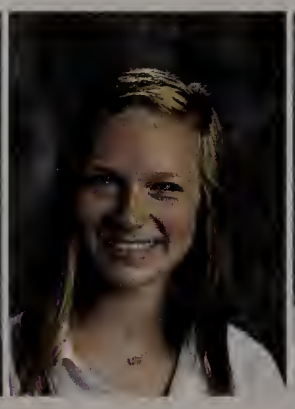
Caitlin Collett

Matthew Conneely

Meghan Cormican

Joseph Costello

John Cristiani Jr

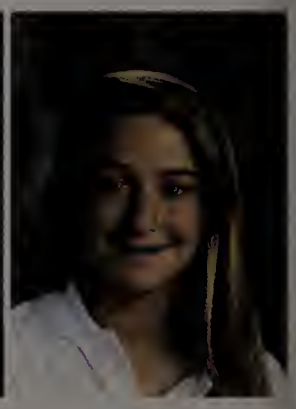
Grace Cuddy

Connor Dolan

Katherine Donnellan

Brendan Donovan

Imuetiyan Eweka

Xiaolong Fang

Andrew Feterowski

Braeden Ford

Kaitlyn Fox

Lucas Francoeur

Abigail Frazer-Tully

Lauren George

Liam George

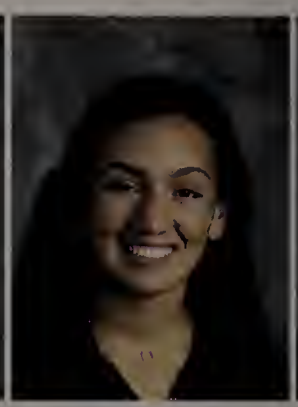
Gianna Giannandrea

Colleen Goulart

William Greene

Erin Gustafson

Rebecca Gustafson

Jacob Hammond

Ashley Hamparian

Emily Harris

Emily Harris

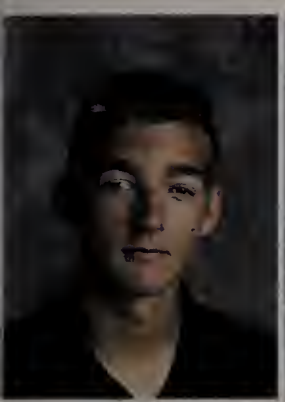
Brandon Hayes

Taryn Healy

Rose Hedin

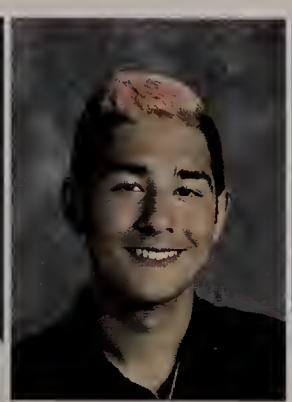
Christian Hendricks

Mathew Herrick

Wil Hingston

Oliver Hobson

Kyle Hurley

Sophie Jurkiewicz

Julia Keldsen

Madison Kelly

Grace Kennedy

Jennifer King

Jessica Knight

Joseph Krochko Jr

Eleni Kroumpouzos

Audrey Labadini

Jackson Lachney

Katherine Laurie

Kyle Lavallee

Alexandra Leerink

Yalong Li

Amanda Lorusso

Chengrun Lu

Brittany Macdonald

Paisley Macneil

Megan Marcel

Caroline Marcotte

Juniors

Nicholas Mariani

Olivia Marini

Daniel McAnulty

Mae McDermott

Myles McDermott

Jack McPartlin

Michael McPhail

Megan Miller

Caroline Morris

Benjamin Needel

Caitlin Okeefe

olivia pacheco

Thomas Page

Rachel Palmariello

Alexander Pelagio

Jake Penny

Marcus Pierre

Landon Pierron

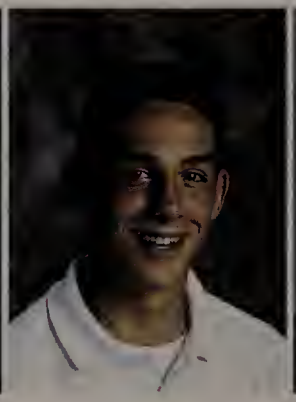
Lucien Polizio

Anna Pumphrey

Tara Quill

Caden Rakes

Olivia Raneri

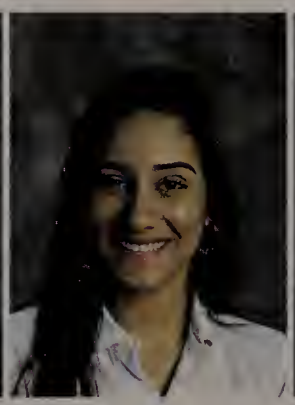
Mariana Raposo-Desouza

Edward Rossini

David Ryan

Neil Sanders

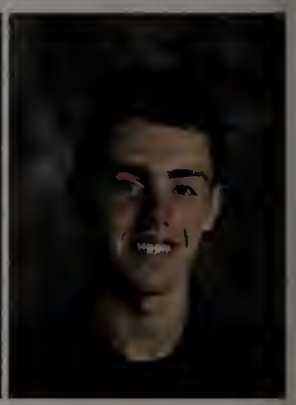
Keith Savage

Sallyrose Savage

Julia Sheehan

Sarah Spahiu

Puyenni Sumani

Justin Talluto

Nicolas Tardanico

Emma Thomas

Alexa Tibbetts

Broderic Tuite

Amanda Wall

Yingzhi Wang

Renee Warrell

Renee Warrell

Yuyang Wei

Shiying Wu

Chuhong Zhang

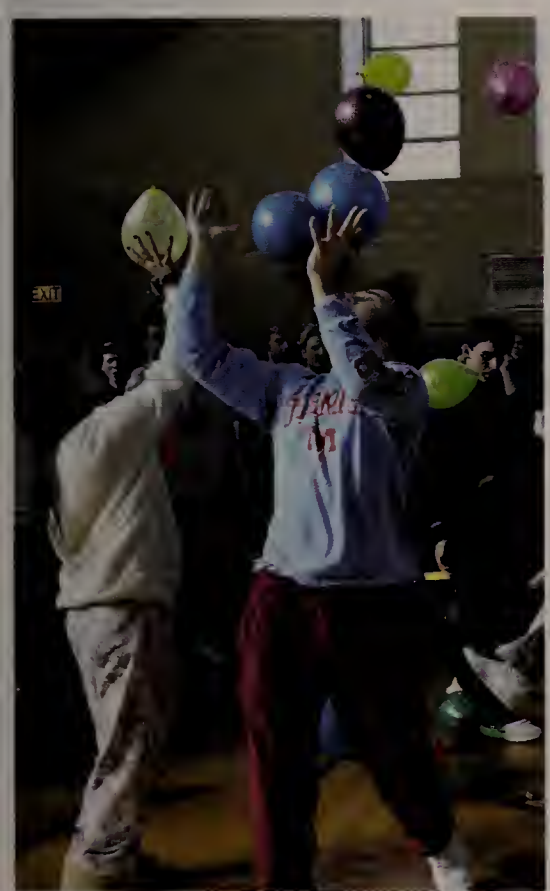

Sophomores

Carly Akoury

Brooke Alessi

Taylor Alessi

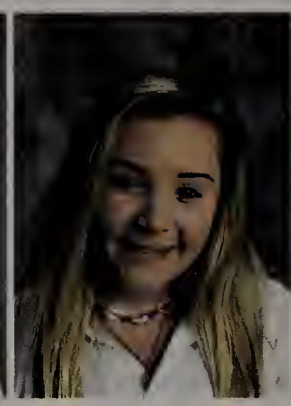
Althaia Alexander

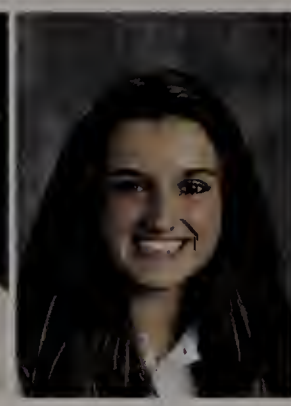
Gianna Arcabascio

Varshini Arumugam

Hentsetemariam Assefa

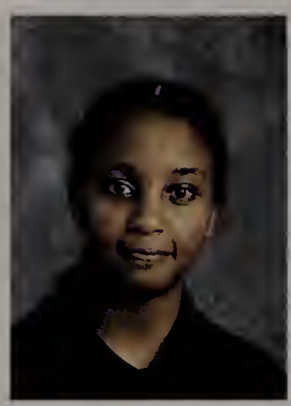
Hentsetemariam Assefa

Evan Barrett

Sarah Berardinelli

Andrew Berman

Mary Borges

Shannon Bralley

Chase Brewster

Nolan Brophy

Tracey Broughton

Bridget Byrnes

Hannah Calcagno

Ashley Charlton

Antonina Cimino

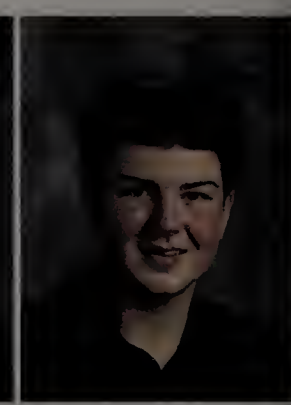
Tyler Cooley

William Cronin

Kagan Daley

Tyler Dao

Noah Dembrowsky

Parker Dennett

Emily Diblasi

Linh Dinh

Sara Divito

Elizabeth Esdale

Argenis Fernandez

Zachary Fillmore

Jamie Fitzgibbon

Andrew Flaherty

Matthew Folan

John Foscaldo

Alexandria Galicki

Elizabeth Galicki

Emma Galvin

Kadin George

Kobi George

Isabella Giannino

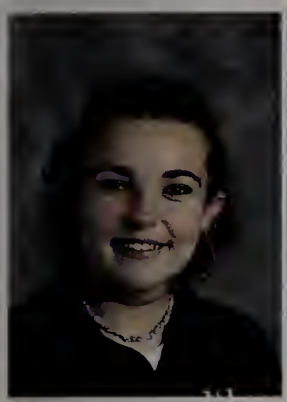
Jillian Gobbi

Abayomi Graham

Katherine Greenwood

Maeve Griffin

Ariana Hay

Everett Hay

Brendan Healy

Ryan Healy

Sean Hobbs

Mackenzie Holt

Aislin Kelleher

Conor Kelly

Heather Kelly

Shauna Kelly

Aurora Kilrain

Christian Koylion

Brendan Kubik

Jake Lamonica

Michael Larkin

Lorcan Lavin

Thomas Leydon

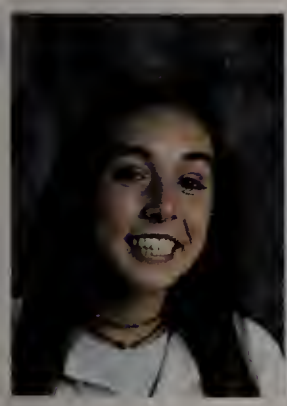
Alaina Liddell

Hongyi Luo

Christopher Manning

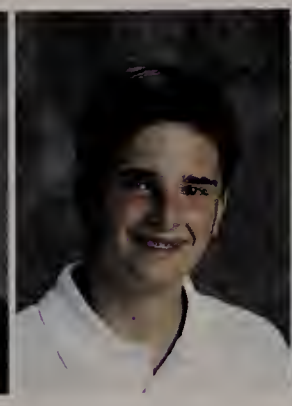
Brady Marini

Drew Marini

Connor Marsters

Marie McCarthy

Sophomores

Melanie McClay

Robert McClelland

Alana McDermott

Katie McDermott

Aidan McDonnell

Amelia McDonough

Michael McDonough

Shane McDougall

Amanda McEachern

Amanda McEachern

Ryan McGillicuddy

Nicholas Melo

Nicole Miller

Samantha Min

Camille Minor

Jordan Moran

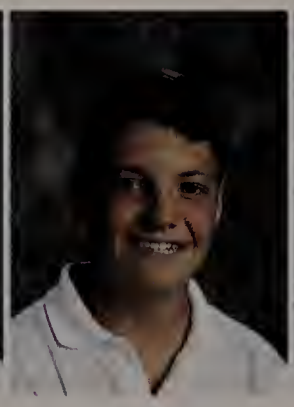
John Moriarty Iii

Thomas Morrell

Alonzo Morris

Alana Murphy

Margaret Murphy

Mitchell Murphy

Amanda Notaro

Lauren Obrien

Rory Oconnor

Grace Omalley-Wilshere

James Otoole Iv

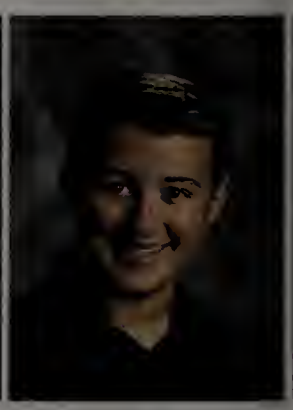
Kevin Pegurri

Raj Ray

Nicholas Recupero

John Riley

Justin Ritz

Samuel Rossini

Jake Rowell

Neeka Sabokrooh

Samarjit Saini

Emily Santamaria

Emily Shea

Riley Sheehan

Ellen Shiner

Daviann Solomon

Haoming Song

Madison Stevens

Nicole Stoddard

Tahlia Tah

Tahlia Tah

Andrew Thomas

Tashia Thompson

Matthew Tilden

Alexander Umbro

Matthew Wadland

Branden Wilbanks

Bethann Wong

Kylie Wright

Yijia Zeng

Christina Zhao

Yuanxu Zhou

Freshmen

Mason Abboud | Brianna Adams | Netsanet Assefa | Emma Astrofsky | Michael Batchelder | Darren Belizaire | Jacob Bellew | Jayden Bixler

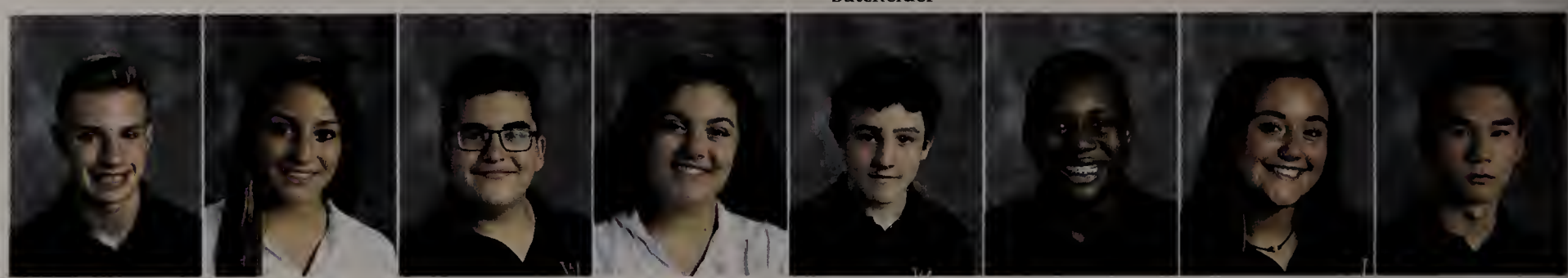

Matthew Bolduc | Bianca Boncaldo | Dario Boncaldo | Caroline Bosse | James Bradley | Eli Bristol | Jacqueline Brown | Zhuyi Bu

Nicholas Buccella | Colby Carey | Andrew Carragher | Claudia Casper | Quinn Cesarz | Jinhan Chen | Renita Chen | Emily Collins

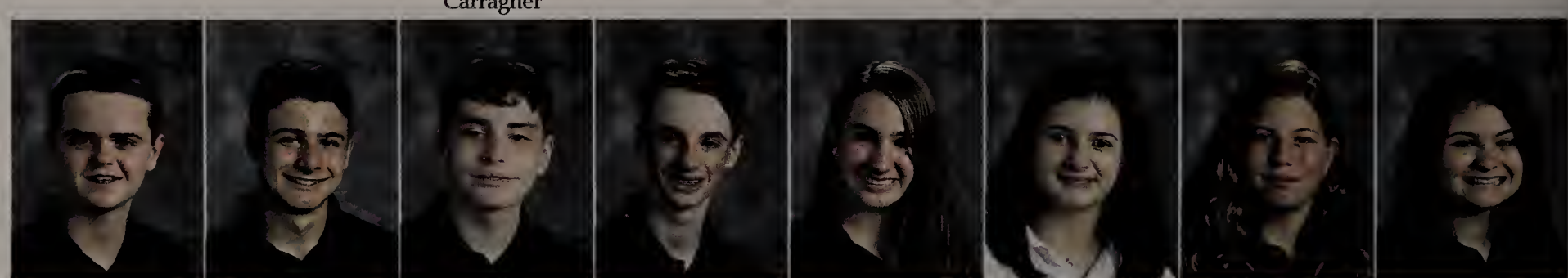

Owen Coppola | Zachary Coulson | Jason Courtois | Joseph Creamer | Casey Curran | Mairead Curran | Gabriella Damon | Alana Defelice

Doreen Dejean | Costas Dhimogjini | Kristen Dibella | Luke Dibona | Brian Dimaggio | Ersi Doci | Maeve Doherty

Laura Donovan | Tighe Donovan | Jacob Dreyfus | Joseph Driscoll | Osagie Eweka Jr | Jake Faisal

Elizabeth Fennessy | Elise Ferguson | Aidan Flanagan | Margaret Flanders | Katelyn Flynn | Celia Ford | Jamie Fulton | Caitlyn Fung

Maria Geary | Kassandra Genao | John Giannandrea | Maverick Gildea | Molly Kate Gordon | Matthew Gratch | Marsters Gregory | Jessica Gustafson

Kevin Hamilton | Meghean Hansbury | Shawn Harrington | Cate Healey | Nathan Herman | Caiden Hess | Colin Hingston | Max Hogan

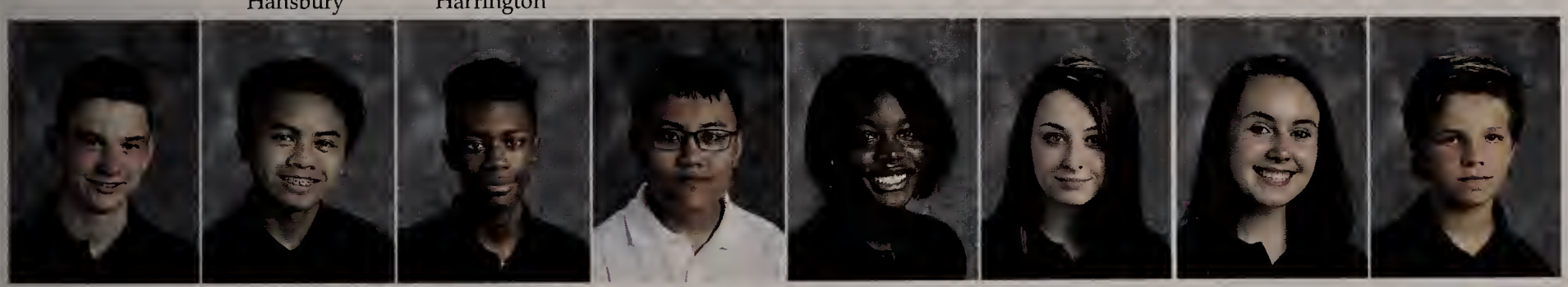

Sean Holt | Vincent Hua | Errol Hurley | Nam Huynh | Julia Jeune | Sarah Kearney | Aislinn Kelley | John Kelly

Shane Kelly | Timothy Kelly | Alexis Kinsella | Matthew Kowalski | Kristina Krochko | Olivia Labonte | Lukas Lamonica | Anh Le

Lam Dan Le | Yuezi Li | Kyle Lynch | Patrick Maguire | Grace Mahoney

Freshmen

Grace Mahoney

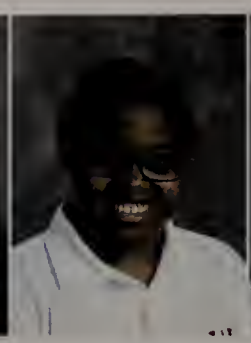
Tracey Maina

Sarah Marsden

Kayleigh Maynard

Lilly McAvay

Grace McCarthy

Harry Thomas McGuire Jr

Maxwell McHugh

Adam McLaughlin

Emma McLeod

Kelsey McWalter

Mardochee Mexil

Derek Moloney

Andrew Murphy

Cole Murphy

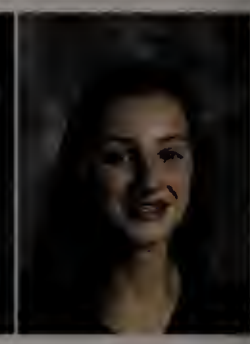
Kirsten Murphy

Helios Ng

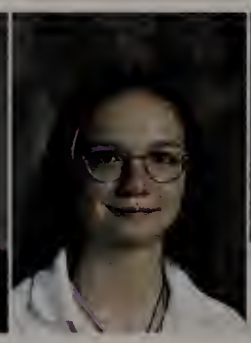
Maura Obrien

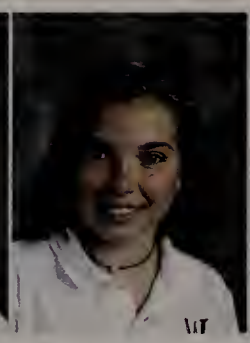
Caitlyn Oconnell

Seamus Odonnell

Derrick Oliveira

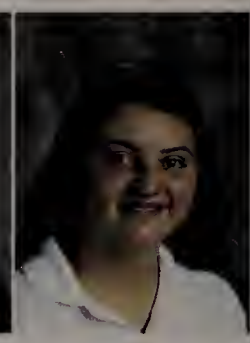
Karaline Otoole

Barry Page

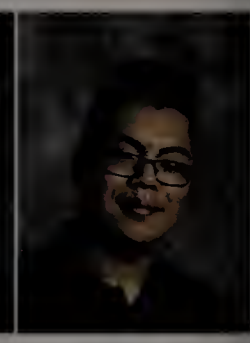
Colin Pham

Luke Pierron

Sasha Powers

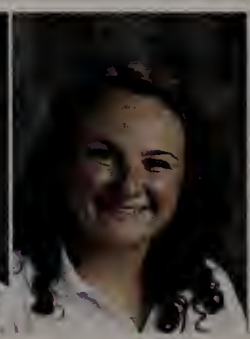
Lucy Quill

Abigail Quinn

Noah Reardon

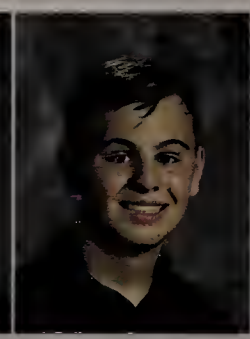
Sean Regan

Aiden Richard

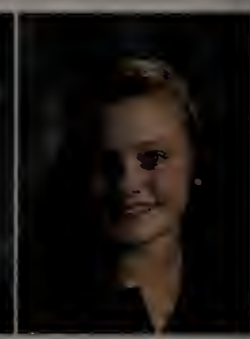
Victoria Robey

Shannon Roche

Saliesha Rodriguez

Kaileigh Rosemond-Malone

Allison Ryan

Kerry Shaughnessy

Megan Siegfried

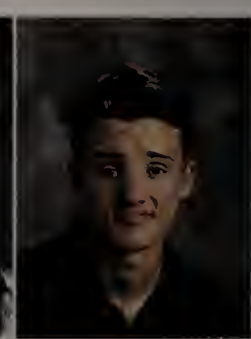
Nicholas Smollett

Sydney Starck

Adam Stelljes

Alana Sullivan

Cameron Sullivan

Jake Swartz

Jackson Sylvester

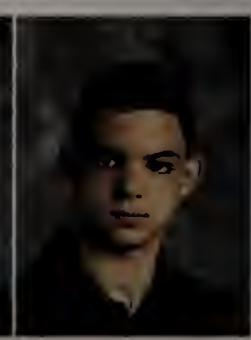
Joseph Thurston

Caroline Tonsberg

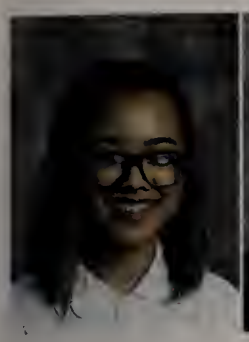
Anbinh Star Tran

Katie Trinh

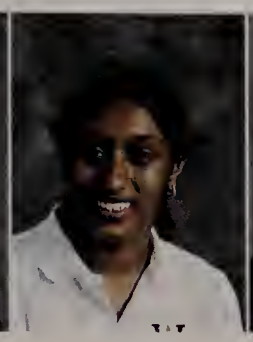
Swetha Venkatesan

Aidan Walsh

Brandon Walsh

John Watson

Catherine Weafer

Sarah Weitsen

Matthew Wuestefeld

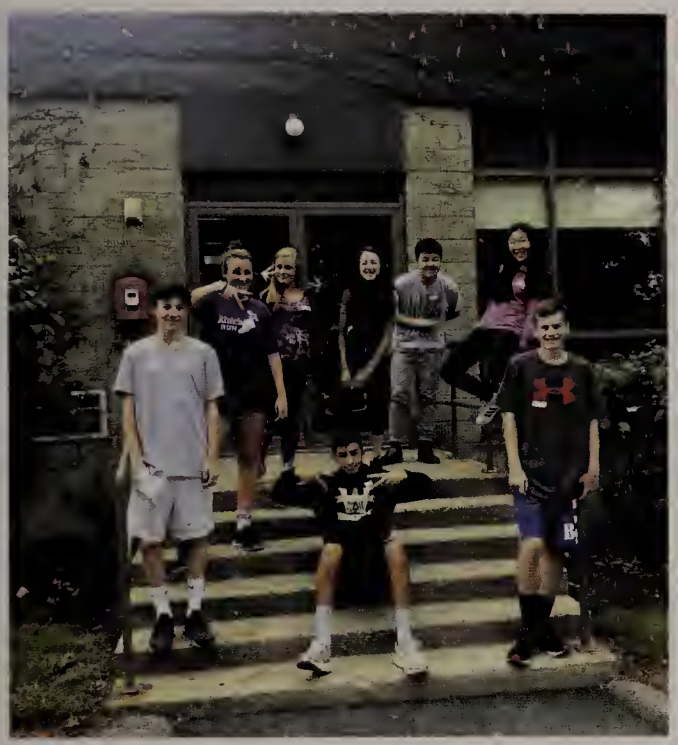

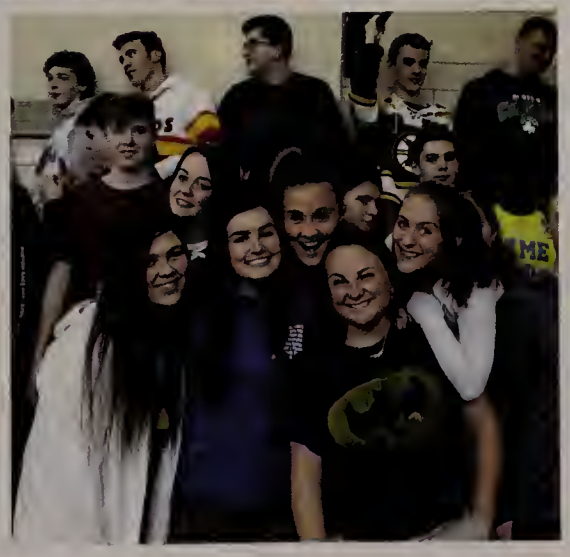

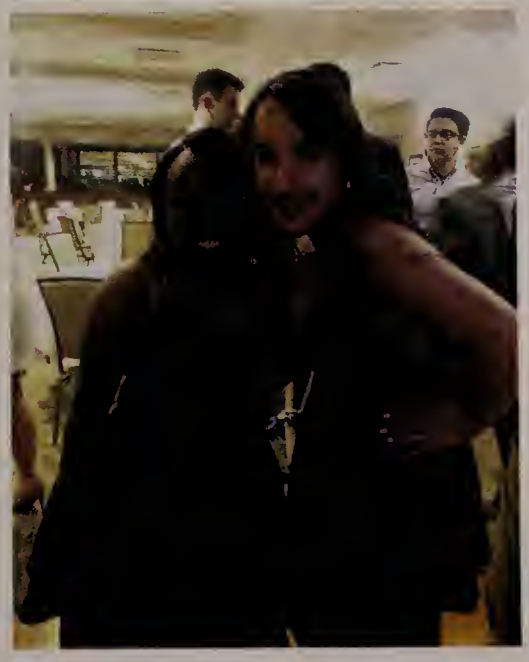

Grade 8

Dylan Araica | Lyllie Austin | Megan Baio | Samuel Barry | Victoria Bellew | Jake Cara Donna | Allyson Carey

Elise Carter | Aidan Casey | Anthony Choukas | Onyinyechi Chukwu | Angelina Coletti | Emma Collins | Charles Conners | Hazel Cormier

Madeline Dempster | William Denherder | Garrett Donaghey | Kerin Donovan | Colby Fitzgibbon | Hannah Flanagan | Tyler Francoeur | Christopher Fuller

Christopher Fuller | Alexis Galvin | Jessica Gavin | Callie Hess | Conner Hession | Matthew Keenan | Eamon Kelly | Ava Kenneally

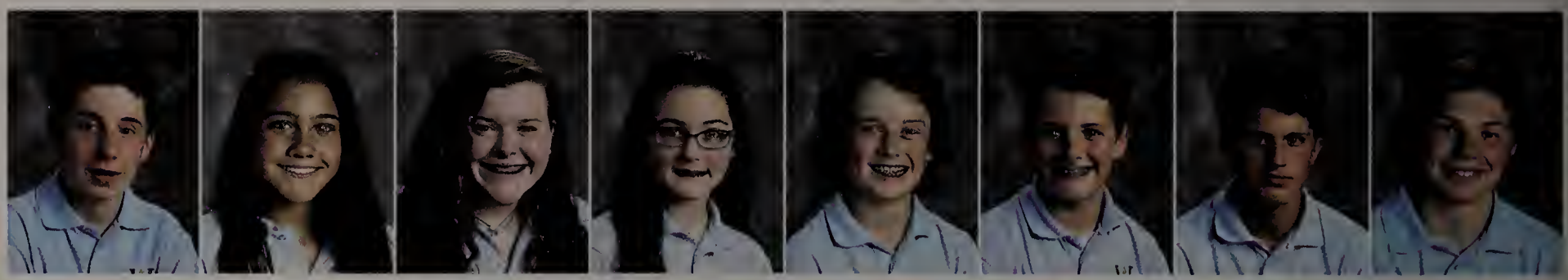

Tucker Lacey | Abby Lopes | Ashley Marcotte | Nichole Marsters | Thomas McCarthy | Zachary McClay | Brendan McGourty | Nathan Morris

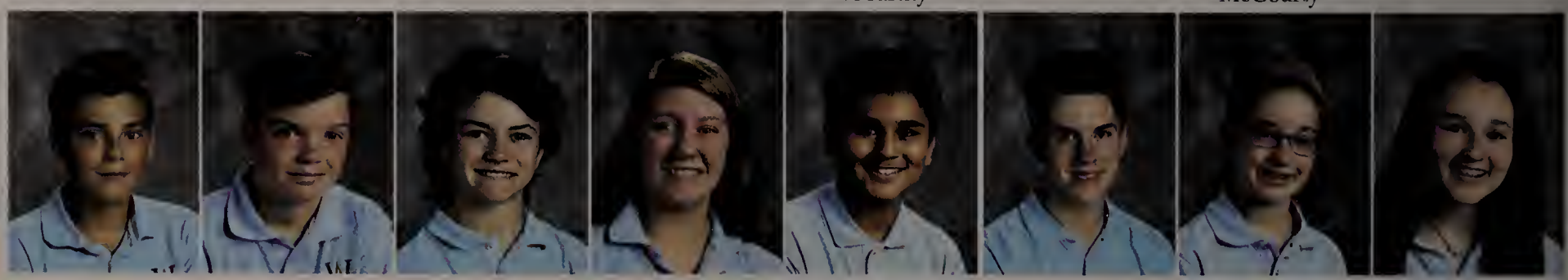

Matthew Myshqeri | Thomas Oconnell | Shamus Otoole | Shelby Parr | Purav Patel | Nate Pelton | Shannon Perfetuo | Roseanna Piroli

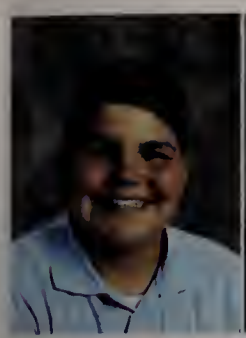
Thomas Russell

Katie Santamaria

Gabrielle Sellars

Jack Shea

Ethan Tai

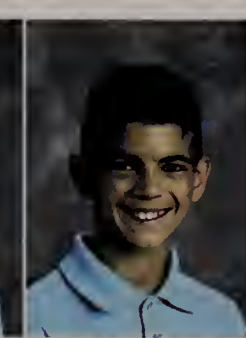
Marcus Thurston

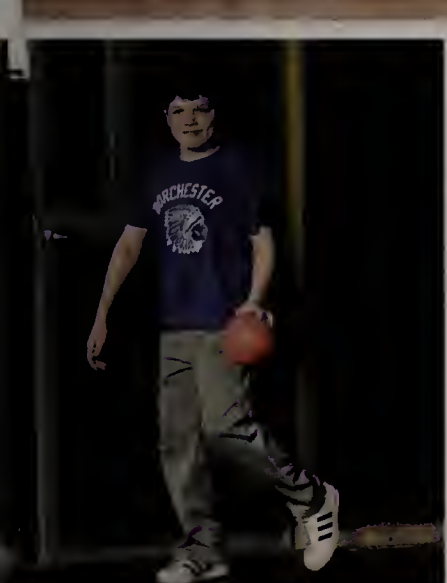

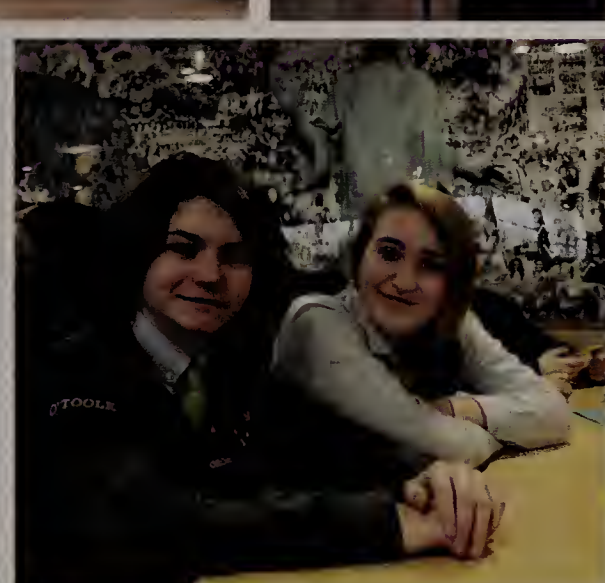

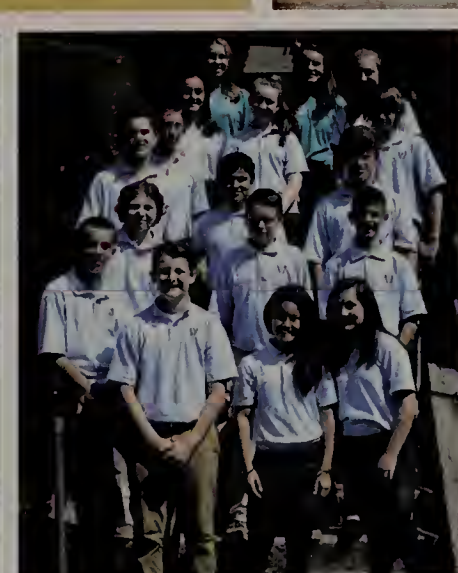

Grade 7

Abigail Bemis

Jack Brady

Nadia Cassamajor

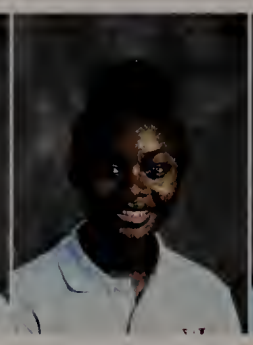
Sasha Cassamajor

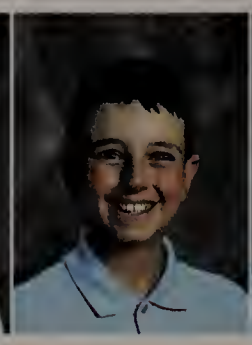
William Cunniff Jr

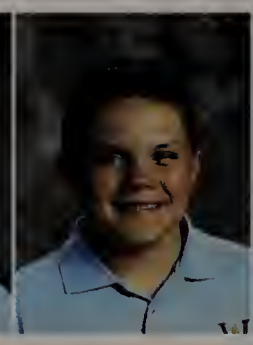
Jack Dempster

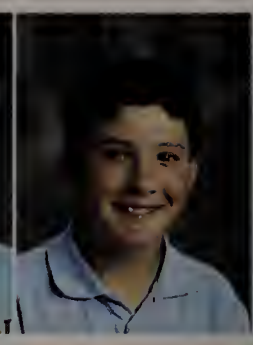
Aidan Dolan

Benjamin Fennelly

Ryanne Fernandez

John Finn

Brody Hession

Millie Hynes

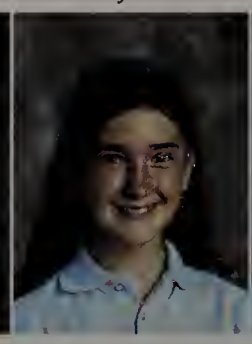
Alannah Kearney

Khoa Le

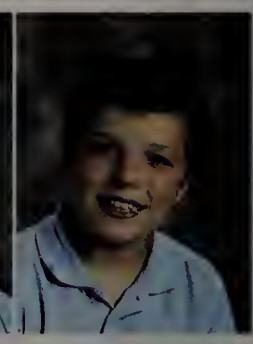
Robert Leydon

Chloe McCauley

Clare Moylan

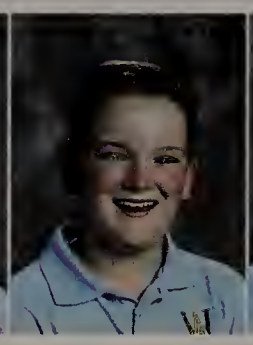
Rory Mulkerin

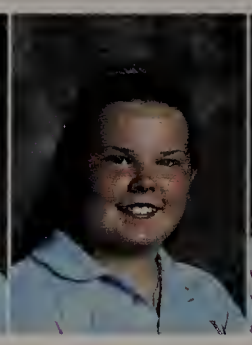
Scarlett Mulkerin

Nathan Murray

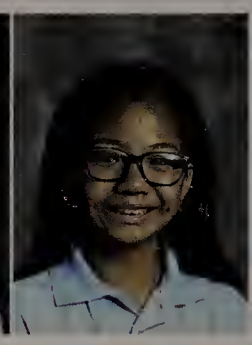
Natalie Nguyen

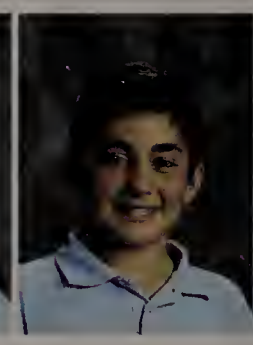
Gianluca Notaro

Evan Obrien

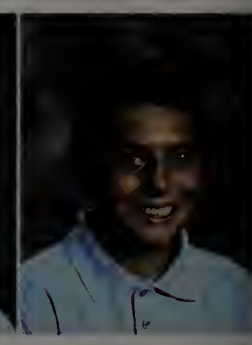
Dylan Picard

Nicholas Rucky Iv

Nikky Su

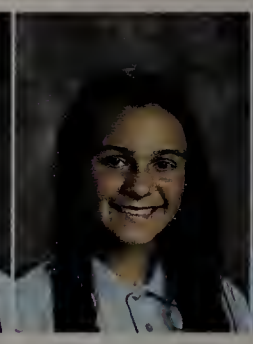
Isabella Theroux

Thomas Vinay

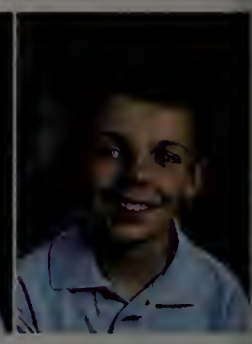
Finn Walsh

we can create a hunger free eastern Massachusetts.

Grades 7 & 8

Events

Homecoming events included a rally with the "roller coaster" cheer led by Coach K, a bit of pie in the face for student athletes and Mr. McKerr and Mr. Lyons, and Ms. Mariano proudly wearing the Bishop costume. Abby DaCosta and Colton Casper were named Ms. and Mr. AWHS at the homecoming game.

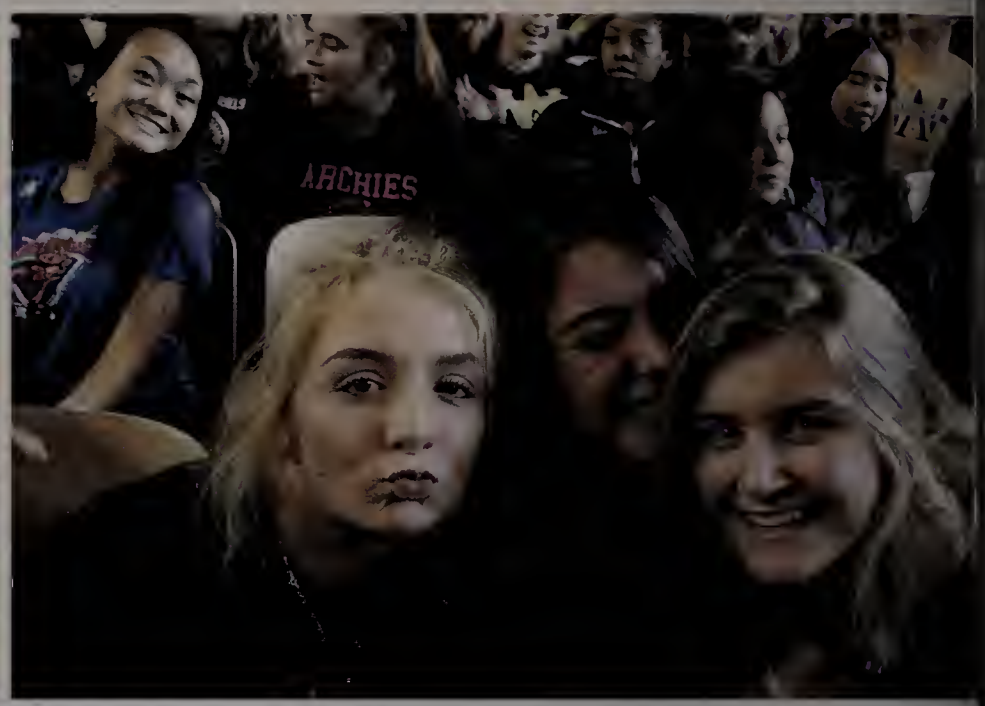

Homecoming

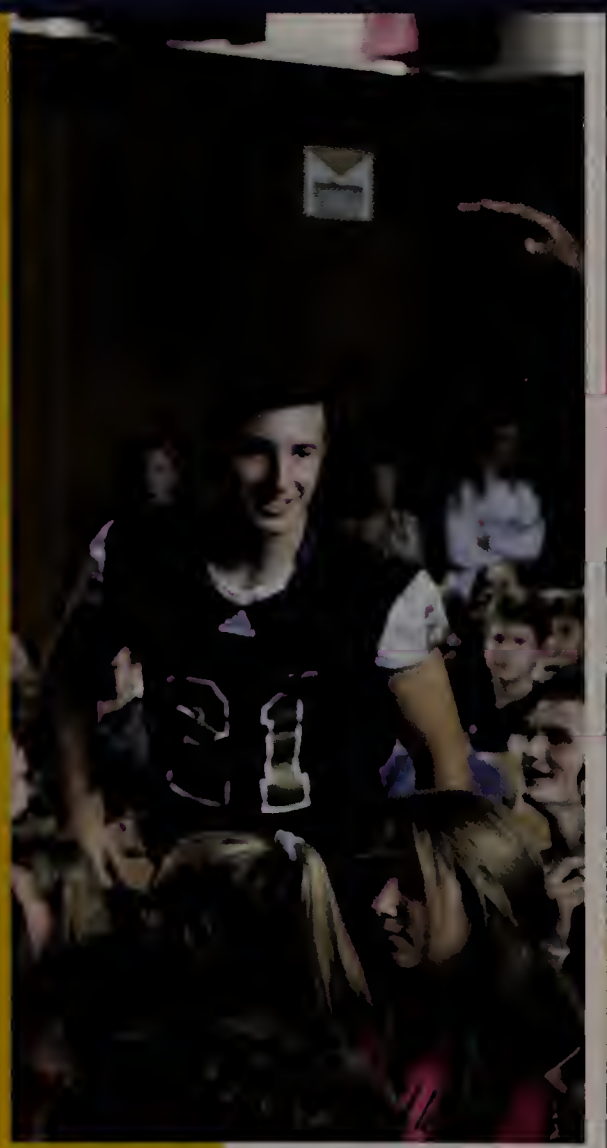

Rally and Football Game

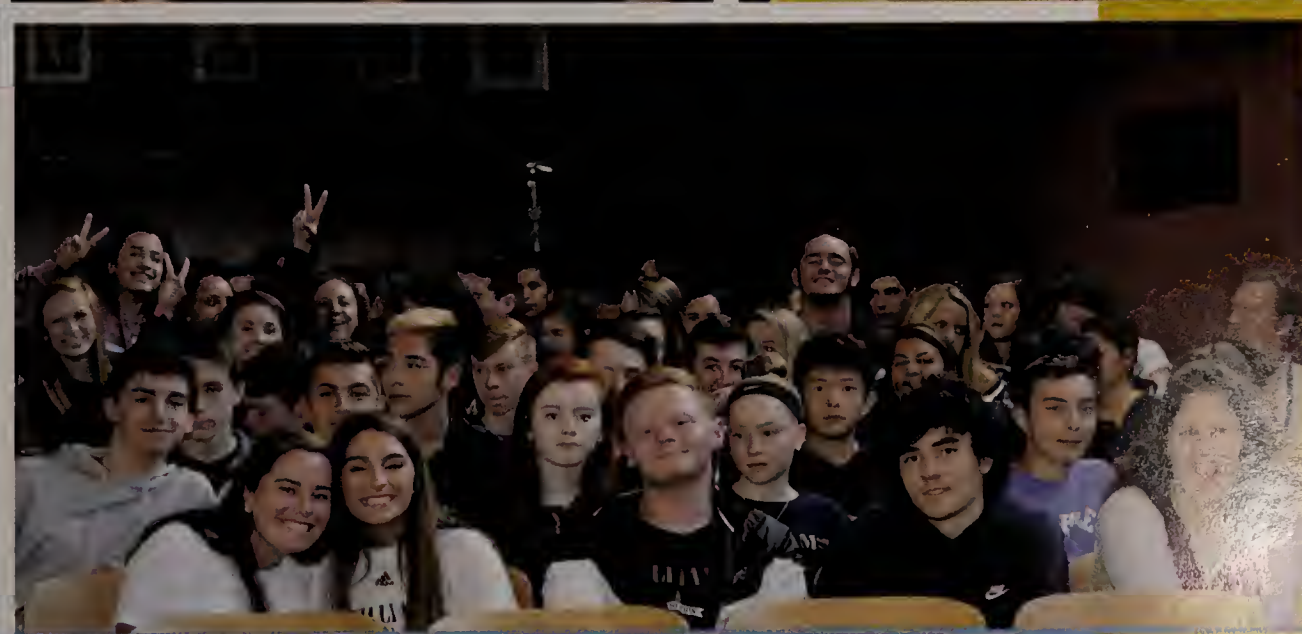

Halloween

Archbishop Williams students and faculty love dressing up for Halloween! Students enjoyed dressing up as their favorite characters from TV shows and movies. Girls and boys in swapped uniforms have become a popular tradition. Zoo animal onesies are popular...and also comfy! Some students dressed as popular sports personalities. This year the faculty went all out as the minions of "Dispicable Me," led by Dr. Volonnino as Gru.

VOTE
FOR

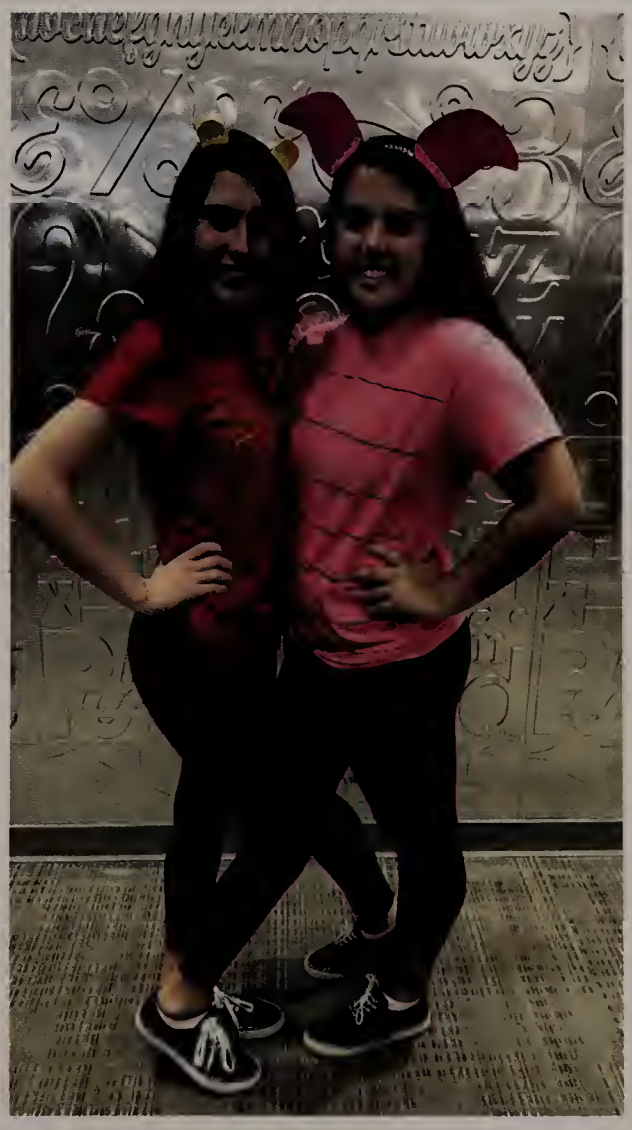

Fall Play

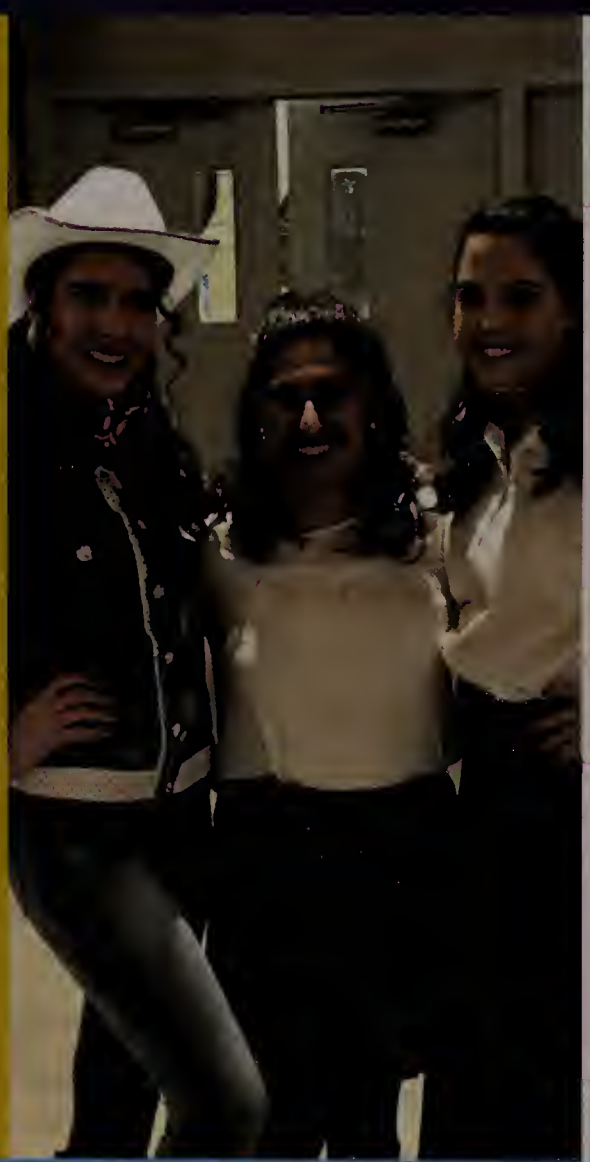

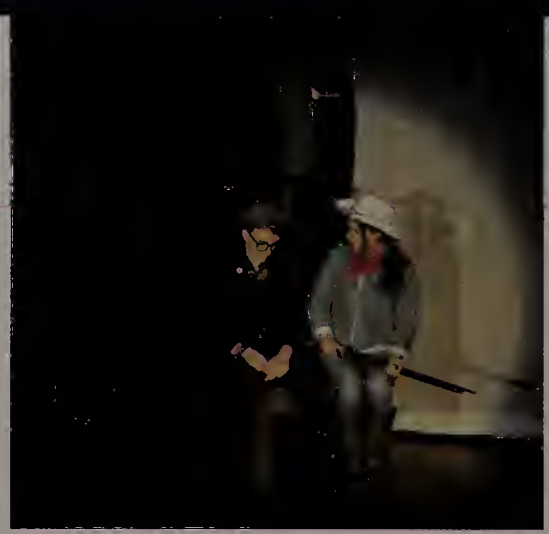

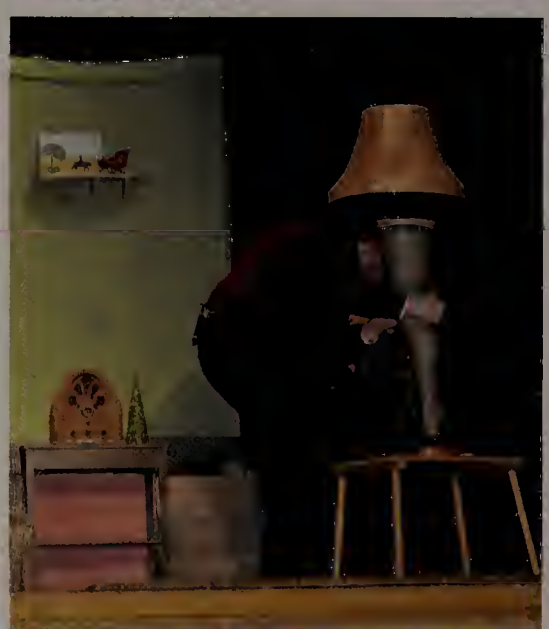

A Christmas Story

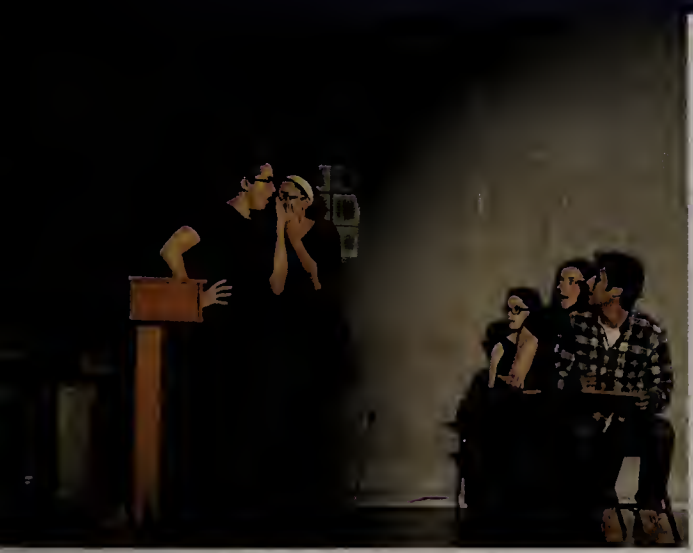
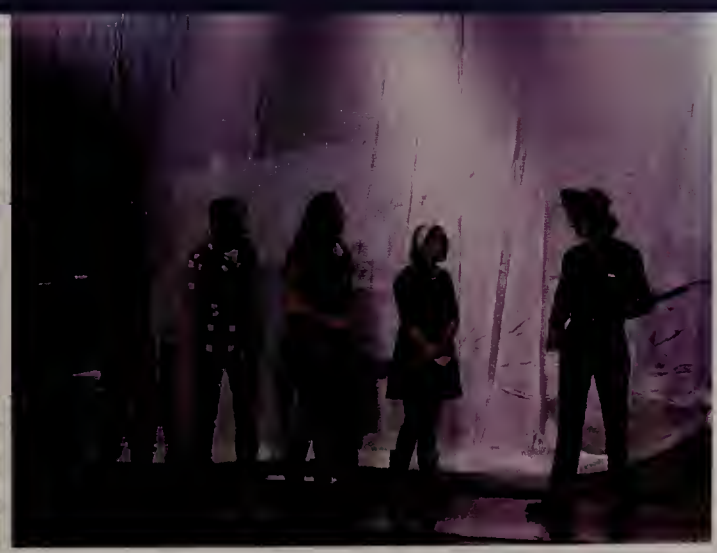

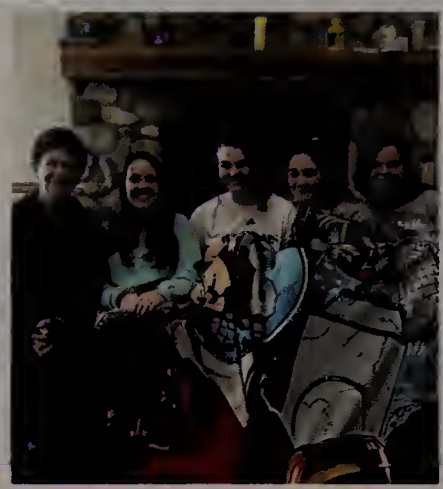

Retreats

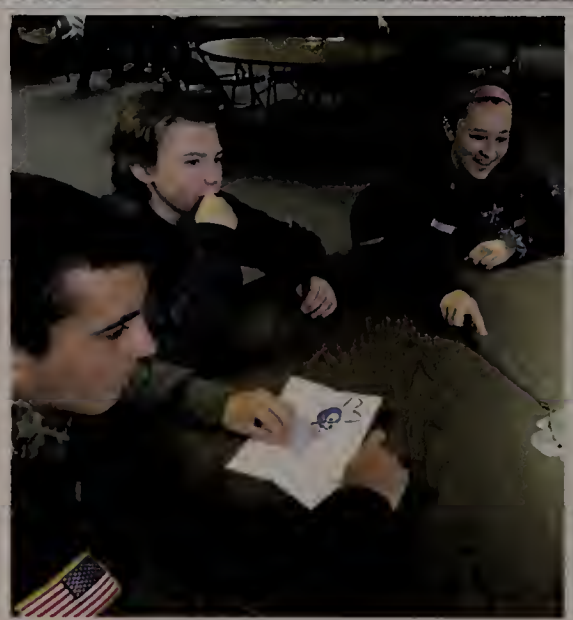

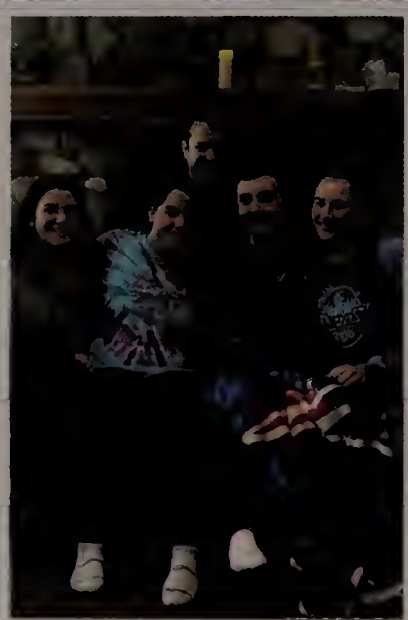

Service Projects

AWHS celebrated Catholic Schools Week 2019 with a school wide liturgy, a winter sports rally, and motivational guest speaker James Orrigo. Students enjoyed celebrating the New England Patriots and our own Bishops as they headed into tournament season. A major highlight of the week was the presentation of the Pelican Award to veteran faculty member Robert Brearley and guidance counselor Perry Larkin.

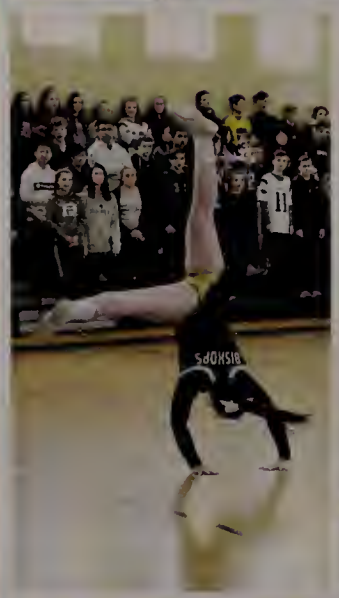

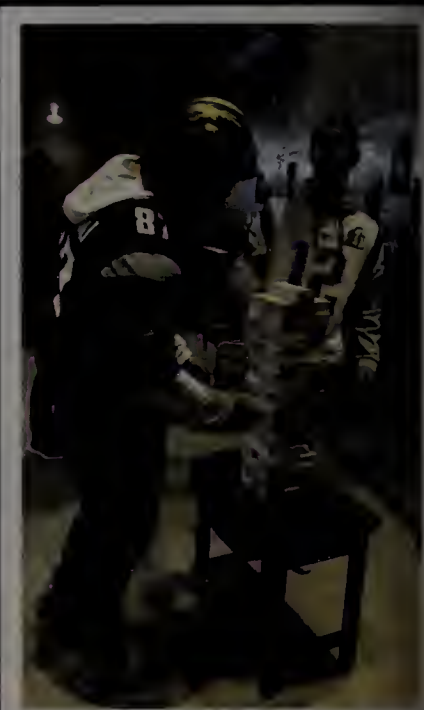

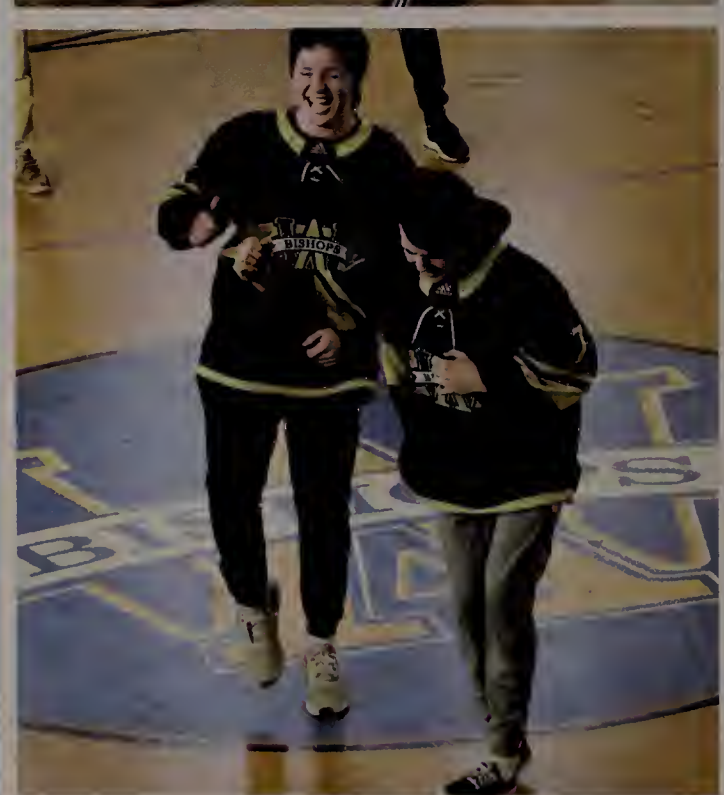

Catholic Schools Week

Archbishop Williams celebrated the Christmas season with traditions including the homeroom door decorating contest, the choral Christmas Revels event, and the Christmas sweater dress down day. The Peer Ministers presented a beautifully moving Nativity scene, a wonderful reminder that the birth of the Christ Child is indeed the "reason for the season."

Christmas at AWHS

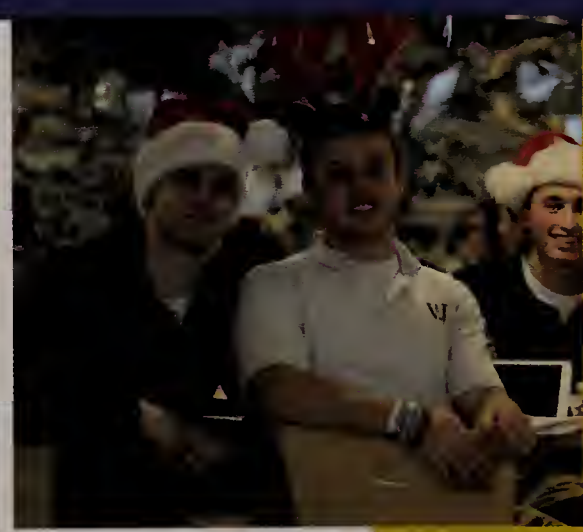

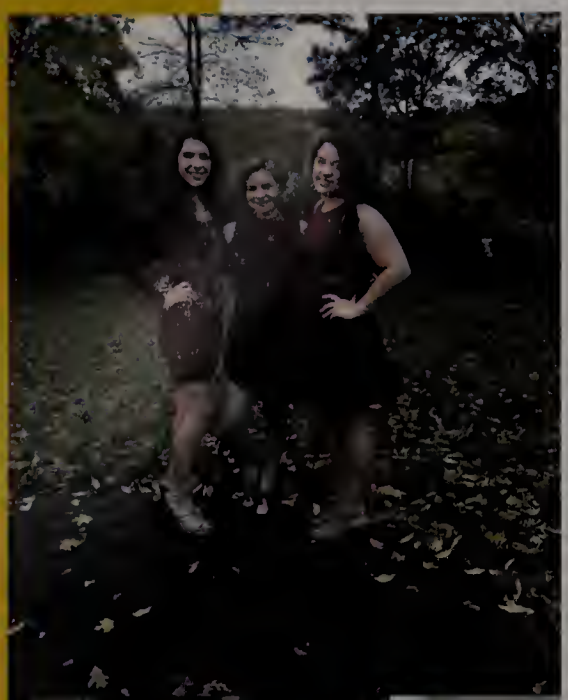

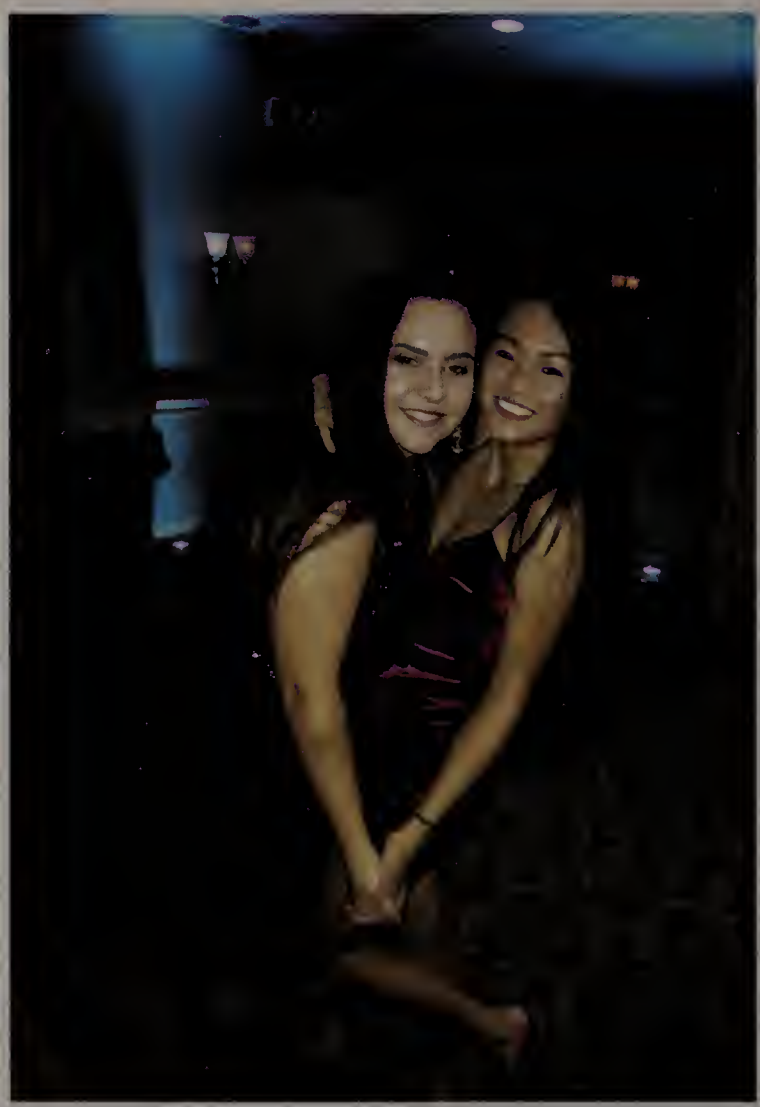

Junior/Senior Semi Formal

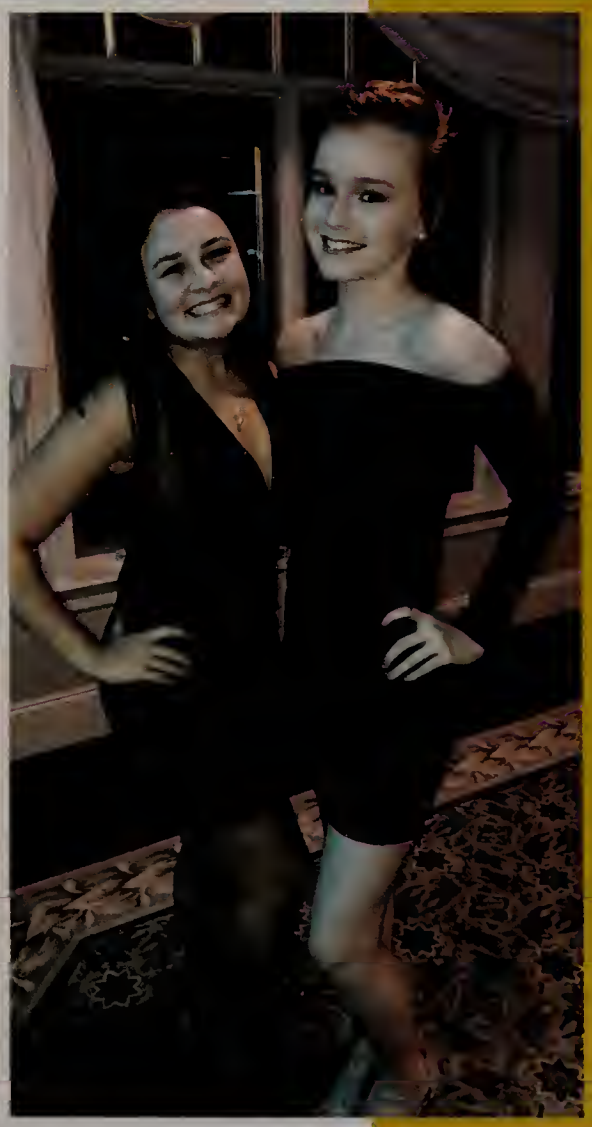

Each month, the Archbishop Williams faith community gathered to celebrate the eucharist. Our choir sang beautifully, leading the congregation in popular worship songs such as "Awesome God." Mass celebrations involved important dates such as All Souls' Day, Ash Wednesday, and the Feast of Our Lady of Guadelupe. Peer Ministers served as Eucharistic Ministers and introduced our celebrations. Each class and the faculty took a turn leading the masses as readers or Eucharistic Ministers and gift bearers.

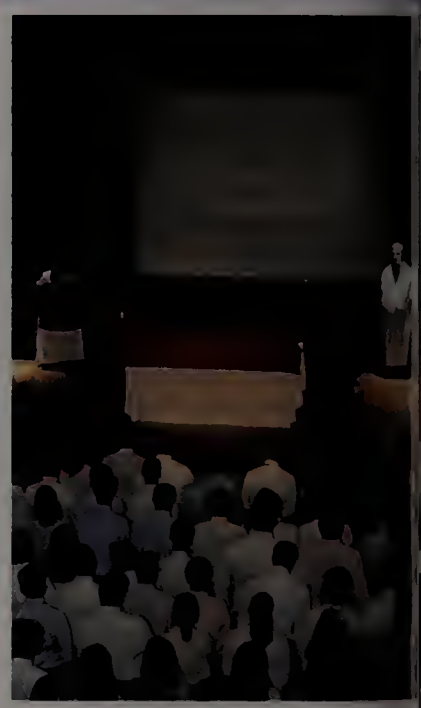

Liturgies

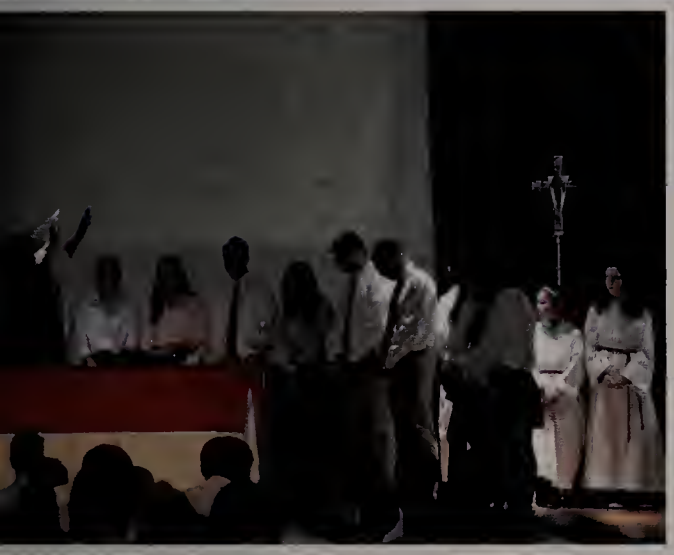

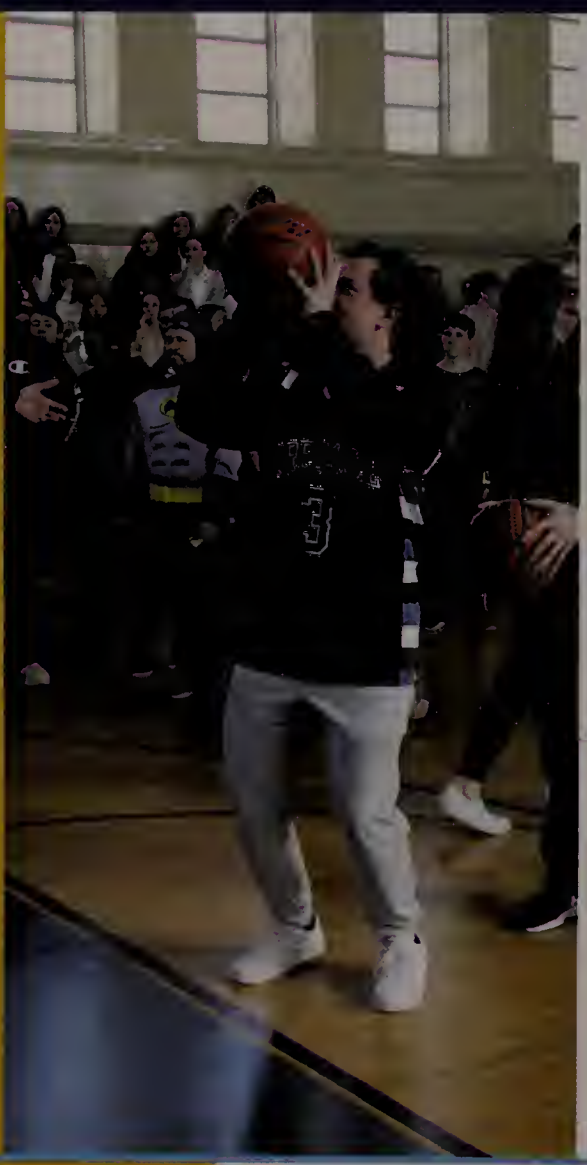

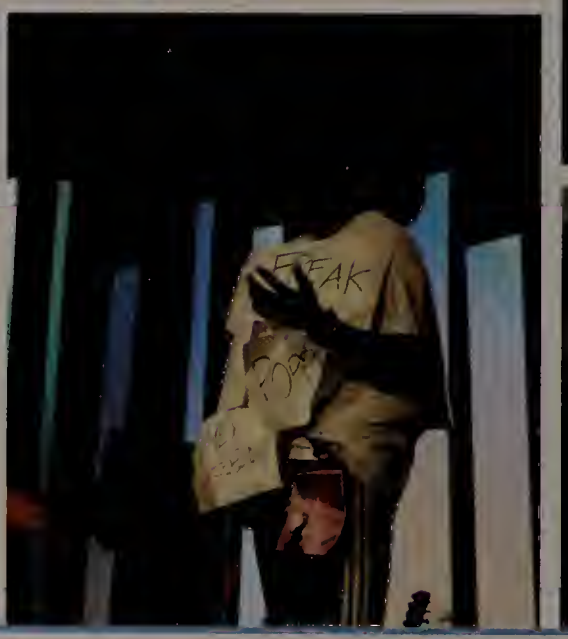
FEAK

Spirit Week 2019

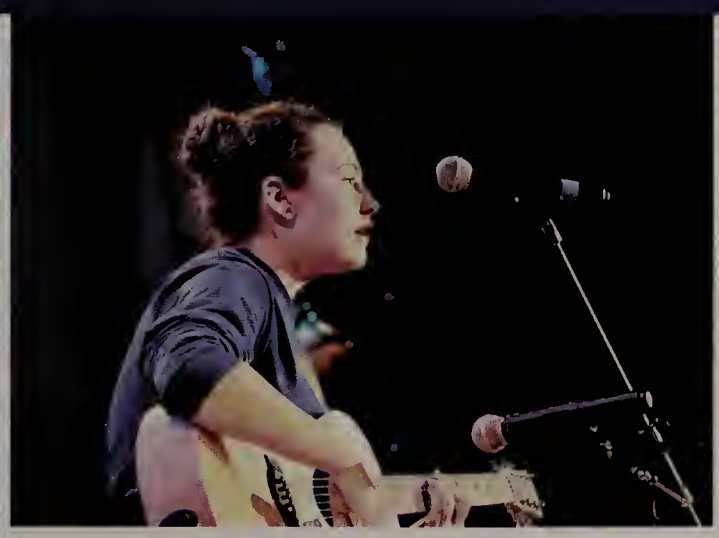

FRESHMEN

MIXED COMPANY

CURRY

LANDPIE LAKE
PARK

Clubs & Activities

Clubs

Drama Club

Top Row: Tighe Donovan, Madeline Dempster, Maura O'Brien, Celia Ford, Tracey Broughton, Emily Santamaria, Owen Byrnes, Dylan Araica, Aiden Benedetti, Darren Belizaire, Dario Boncaldo, Mason Abboud, Andrew Berman
Middle Row: Heather Kelly, Bridget Byrnes, Isabella Giannino, Shannon Perfetuo, Sallyrose Savage, Amanda Lorusso, Megan Miller, Ashley Hamperian, Maria Geary, Caroline Bosse, Mardochee Mexil, Marc-Andy Mexil, Diego Barzola, Jack Marklis, Justin Talluto
Bottom Row: Nick Mariani, Shannon Bralley, Alex Galicki, Antonina Cimino, Tracey Maina, Varshini Arumugam, Sara DiVito, Elizabeth Saltzman, Sebastien Joseph, Caroline Marcotte, Bobby Lydon, Maggie Aeschliman, Ally Ryan, Cate Healy, Jill Gobbi, Anna Pumphrey

French Club

Robert Leydon, Imuetiyan Eweka, Angele Wu, Hannah Calcagno, Ellen Shiner, Finn Walsh, Christian Hendricks & Moderator Madame S. Antonellis.

Math Team

In the front row left to right: Yuran (Ivonne) Wang, Taylor Alessi, Aislin Kelleher, Althaia Alexander, Christina Zhou, Han (Viola) Xu, ShiYing (Angel) Wu
In the back row from left to right:Nicole Miller, Raj Ray, Mingjie (Tim) Liu, Donggeun (Daniel) Lee, Zhuyi (Ben) Bu, Hongyi (Jack) Luo

Ping Pong Club

Weekly meetings of the Ping Pong club provide students with a bit of fun, community bonding, and activity in the McGrath student center. We have some talented players!

Spanish Club

Members of the Spanish club enjoy an authentic Spanish cousine cooking lesson. Pictured here: Silvianna Zhao, Bridget McAleney, Allison DelMonte, Abby DaCcosta

Clubs

SADD
(Students Against Drunk Driving)

Members: Tracey Maina, Katie Trinh, AnBinh Tran, Angel Wu, Ms. Jessica Consilvio, LMHC (advisor), Baja Beaman, Christina Yue, Saliesha Rodriguez

Diversity Club

Left to Right:
Front Row: Tracey Maina, Katie Trinh, AnBinh Tran, Angel Wu

Back Row: Ms. Jessica Consilvio, LMHC (advisor), Baja Beaman, Christina Yue, Saliesha Rodriguez

The Bishop: Representing the Student Council officers

Student Council sponsored some great activities this year, including cafeteria games led by the bishop!

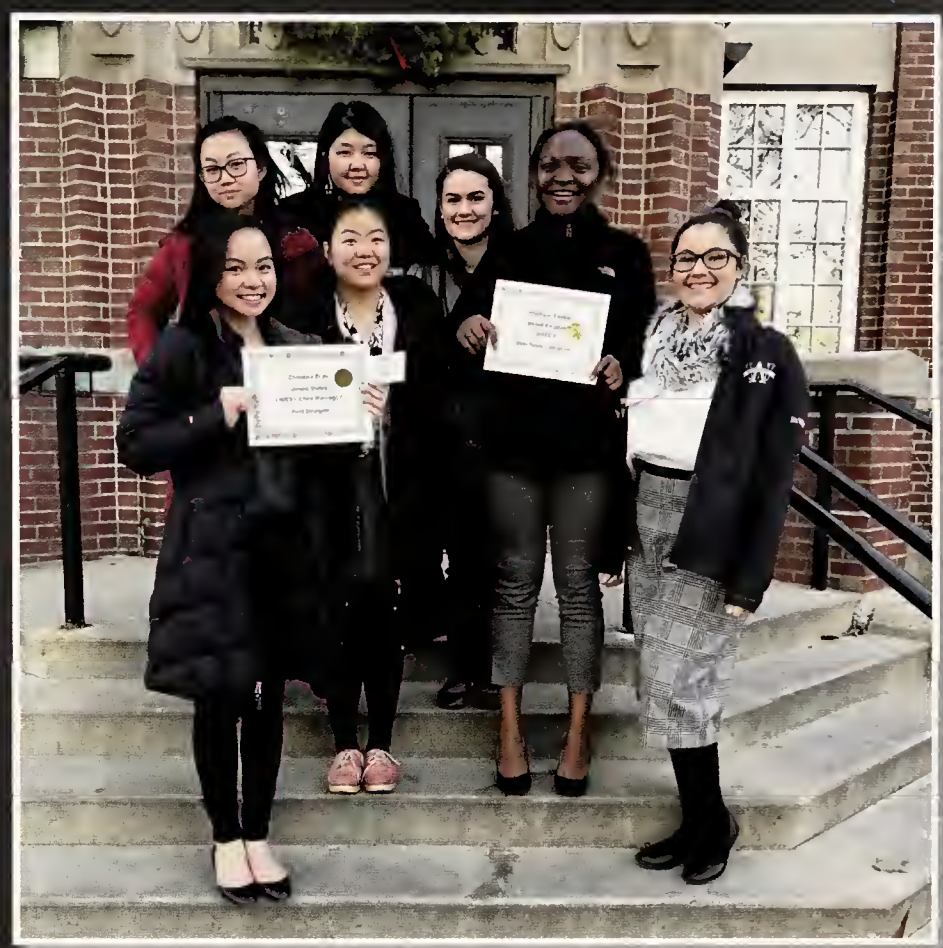

Model United Nations

St. John's Prep Model UN - back to front, left to right:
Back: Silvianna Zhao, Angel Wu, Olivia LaBonte
Front: Christina Zhao (who won "Best Delegate" for her committee), Yvonne Wang, Imuetiyan Eweka (who won "Best Resolution Writer" for her committee), Sara DiVito

The purpose of a Model UN club is to introduce students to foreign relations, international diplomacy, current events, and the critical role that the United Nations takes on in today's world. Students learn skills necessary for effective civic engagement, such as debate, leadership, public speaking, collaboration, research, writing, diplomacy, and compromise.

Peer Ministry

Here, the Senior Peer Ministers are pictured during their training retreat on Cape Cod. These seniors led retreats for each grade level, coordinated certain service projects, and assisted with school wide liturgy celebrations.
Top row from left to right: Mr. Gilpin, Monica Spain, Marc-Andy Mexil, Allison Delmonte, Bridget McAleney, Ashley Tran, Sebastien Joseph, Mary Kate Clougherty, Aoife Delaney, Mr. Leonard
Second row from left to right: Michael Zaccari, Kelsey Akoury, Brendan Kelly, Bridgette O'Reilly, Kelsey Harrington, Kristen Burke, Riley Salani, Eoin Varden, Owen Kelly
Third row from left to right: Colton Casper, Lindsey Nguyen, Emma Lopes, Erica MacSweeney, Abigail DaCosta

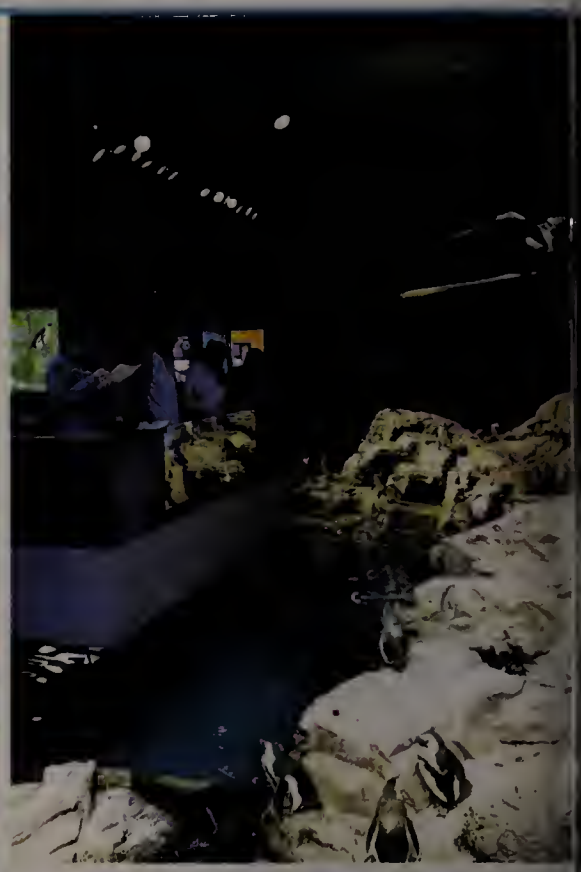

Psychology Field Trip

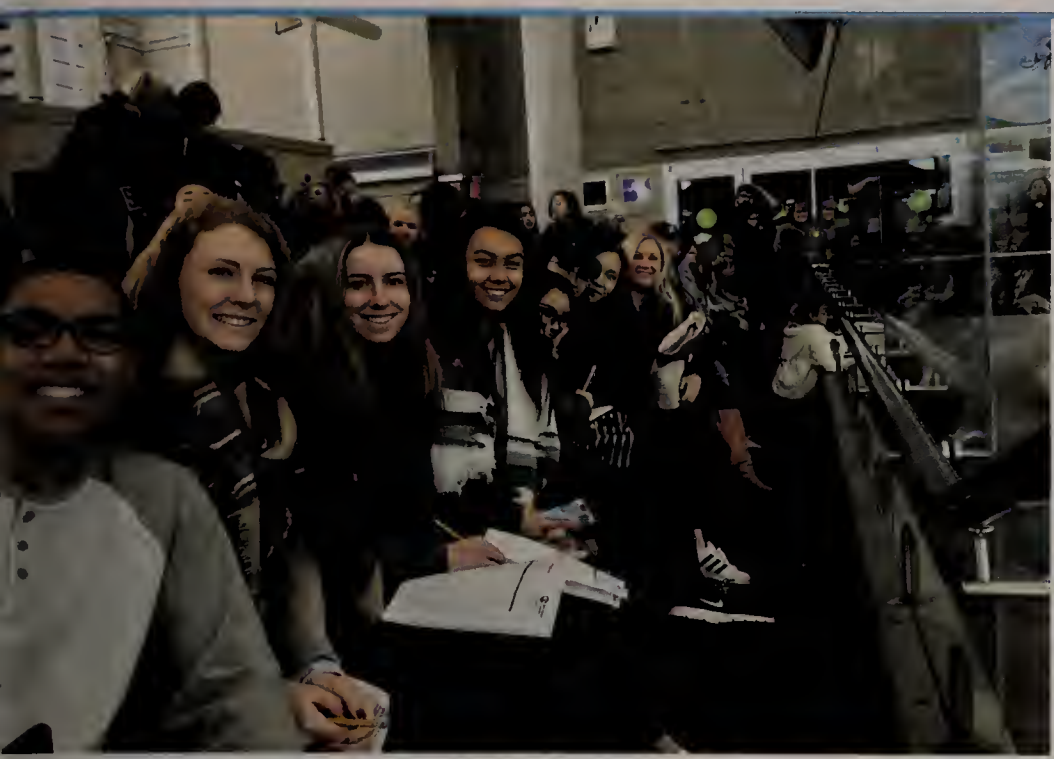

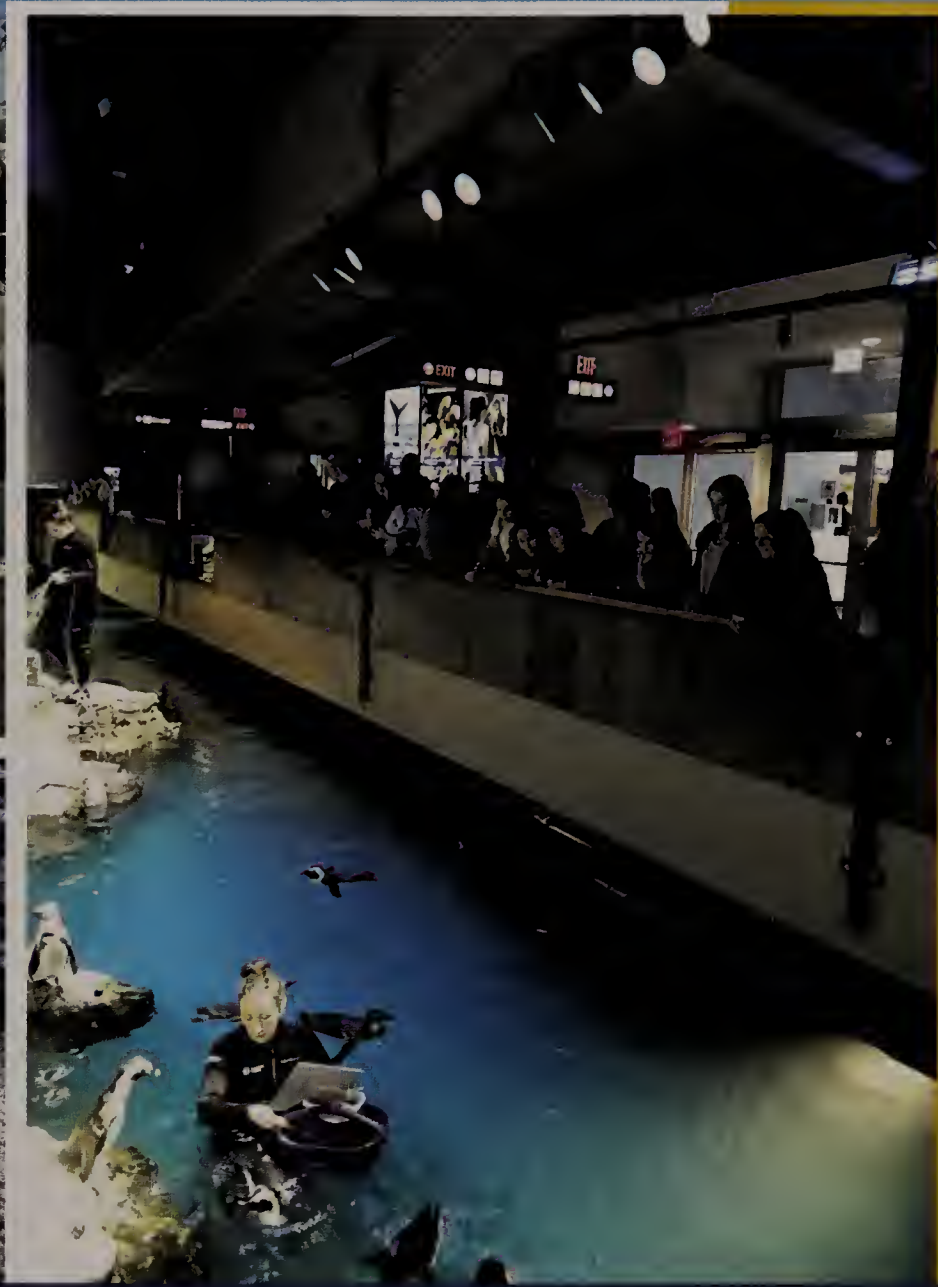

The New England Aquarium

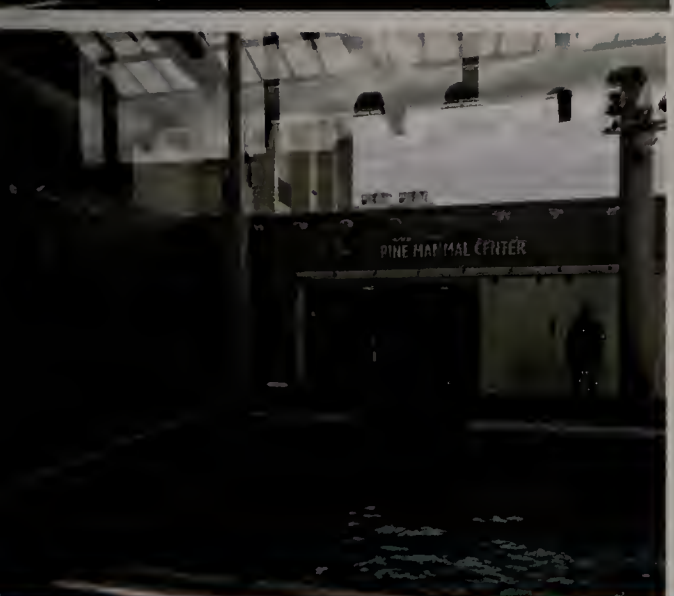

In November, members of the AP and Accelerated Psychology classes spent the day observing the behaviors of species at the New England Aquarium including penguins, seals, sea lions, and sting rays. The goal was to identify examples of operant and classical conditioning. Students were able to witness as aquarium staff interacted with these species and explained their behaviors. Students also had time to explore other exhibits and marvel at sites including the blue lobster. And of course, they touched some sting rays!

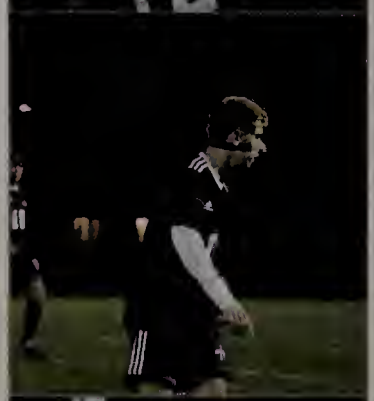

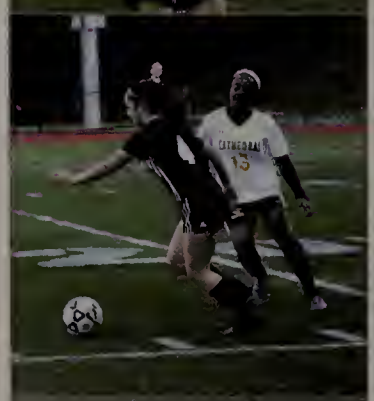

BAUER
4
BAUER

Athletics

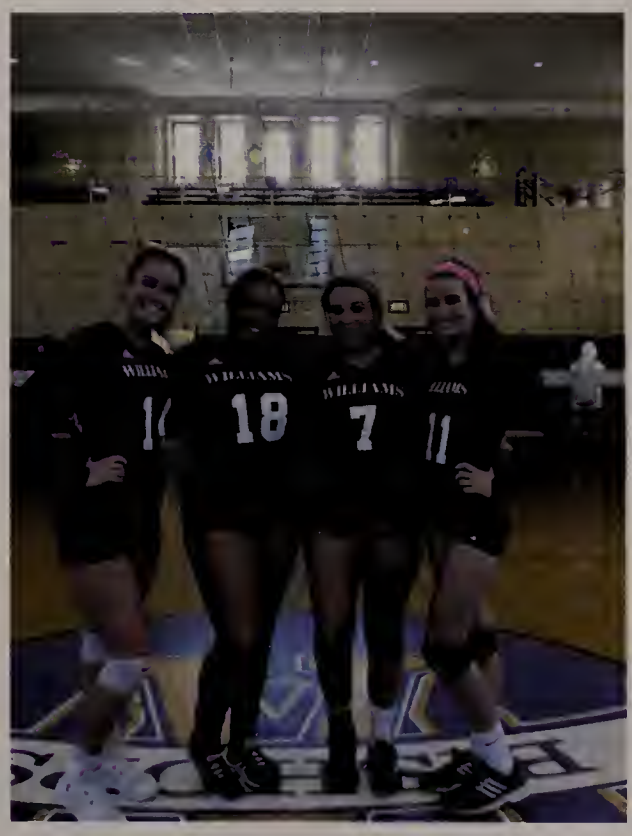

SCORECARD

	US	THEM
@Milton	0	3
@Arlington Catholic	0	3
St. Marys	2	3
Fontbonne	2	3
@Norwell	2	3
Austin Prep	1	3
Cardinal Spellman	0	3
@SSCA	3	0
Bishop Fenwick	0	3
Matignon	3	0
SSCA	3	0
Arlington Catholic	0	3
@St. Marys	3	0
Milton	0	3
@Fontbonne	0	3
@Cardinal Spellman	0	3
@Bishop Fenwick	0	3
Norwell	0	3
Austin Prep	0	3
Matignon	3	1

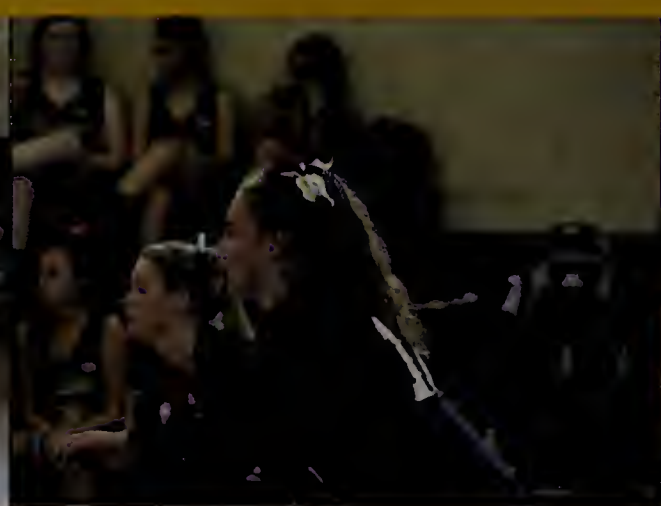

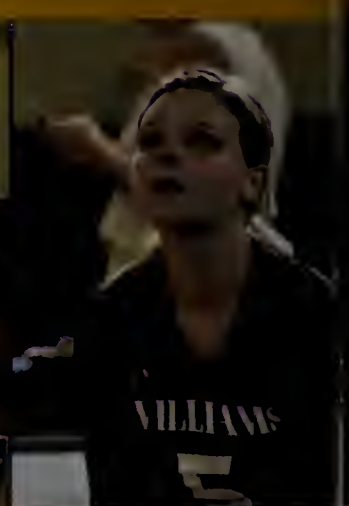

Volleyball

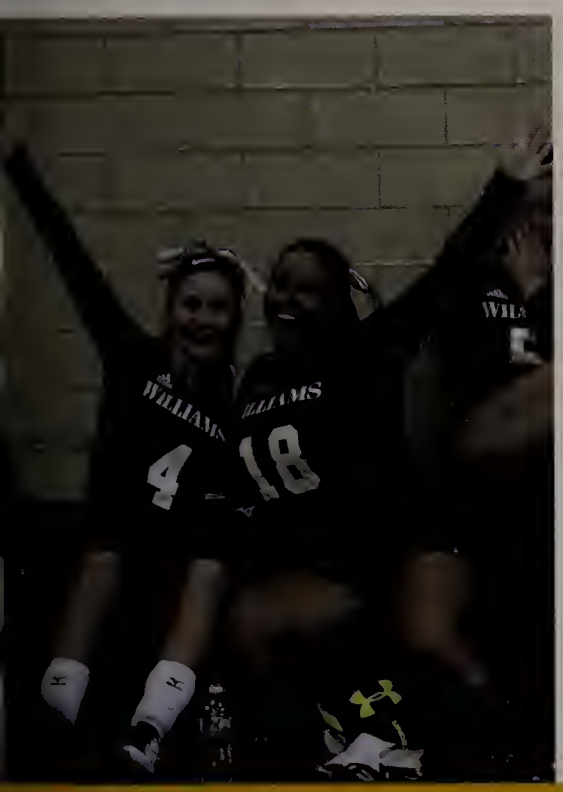

Maddie Ayles
Angelica Clifford
Abby DaCosta
Katherine Donnellan
Katherine Greenwood
Rose Hedin
Katie Laurie
Alaina Liddell
Emma Lopes
Caroline Marcotte
Bridget McAleney
Maisy McDermott
Amanda McEachern

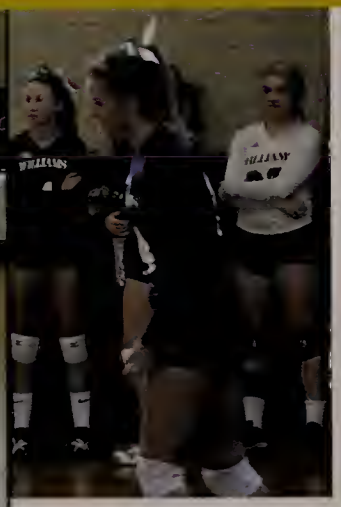

SCORECARD

	Us	Them
Stoneham	13	40
@Middleboro	19	13
North Quincy	7	28
St. Bernards	13	40
Bishop Fenwick	0	28
@St. Mary's	27	20
Arlington Catholic	29	6
@Mashpee	14	41
@East Bridgewater	15	32
Rockland	0	21
@Cardinal Spellman	21	22

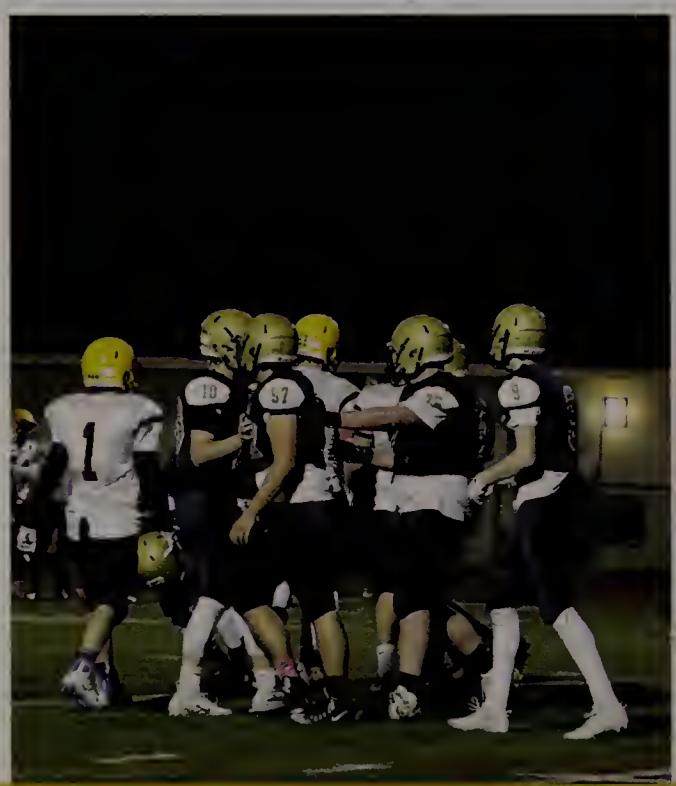

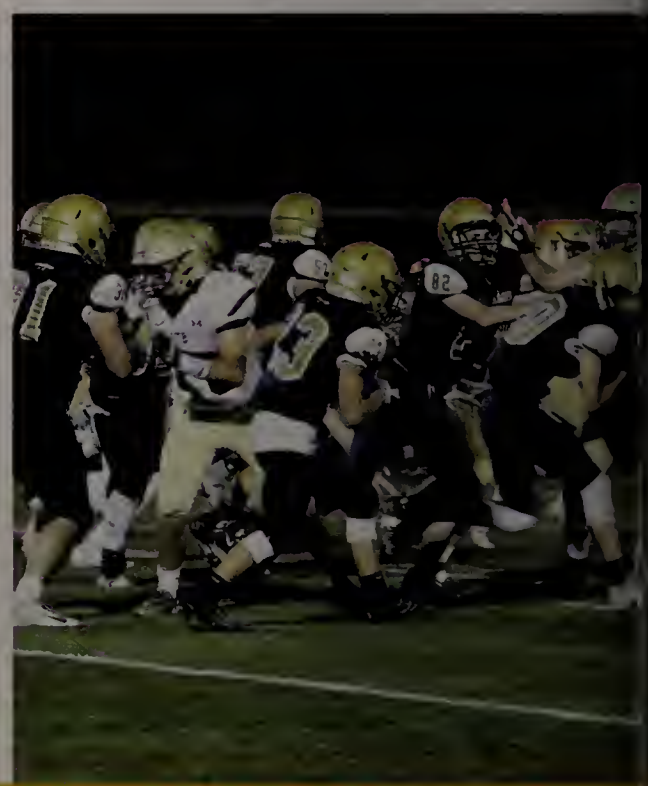

FOOTBALL

Andrew Berman
Braeden Ford
Brendan Healy
C.J. Manning
Chase Brewster
Colton Casper
Connor Marsters
Drew Marini
James O'Toole
John Collins
Joseph Kronchko Jr.
Kadin George
Keith Savage
Kobi George
Kyle LaVallee
Liam George
Matthew Herrick
Matthew Kowalski
Michael Larkin
Michael McDonough
Michael Stoddard
Neil Sanders
Nic Tardanico
Nolan Bosse
Nolan Carragher
Robert Butts
Robert McClelland
Ryan Bellew
Ryan Healy
Sebastian Joseph
Siveny Augustin
Thomas Morrel
Timmy Downs
Tyler Cooley
Tyler Rachauskas
William Greene

SCORECARD

	Us	Them
@Arlington Catholic	5	0
@Braintree	1	2
@St. Joseph's	0	8
Austin Prep	1	0
Cardinal Spellman	1	2
@Cathedral	13	0
@St. Mary's	1	1
@Bishop Fenwick	1	2
Sacred Heart	6	0
Arlington Ctholic	5	0
@Austin Prep	0	2
@Sacred Heart	3	2
@Cardinal Spellman	1	3
Saint Mary's	2	1
Bishop Fenwick	0	2
Cathedral	10	0
@Innovation Academy	6	0
@Fontbonne	3	0
@Diman	3	0
@Norwell	1	6

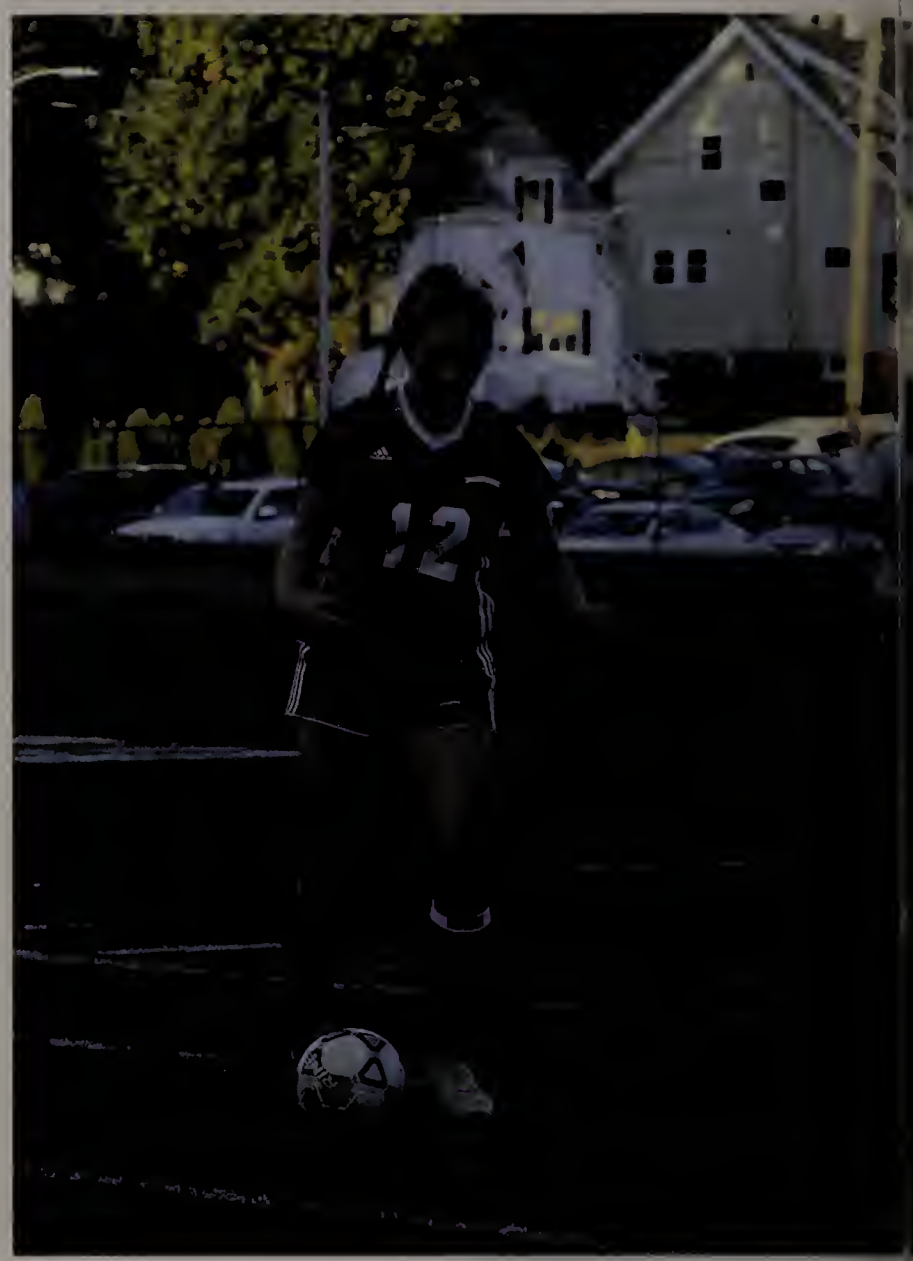

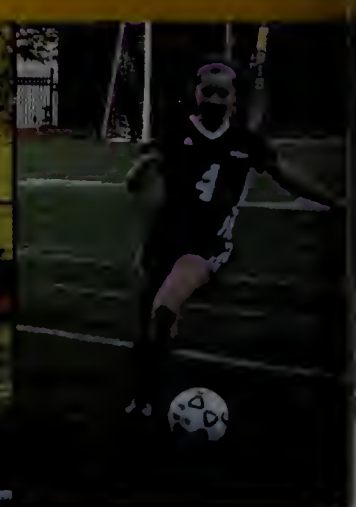

Girls Soccer

Bridgette O'Reilly
Grace Cuddy
Kristen Burke
Ally Carey
Puyenni Sumani
Ariana Hay
Aurora Kilrain
Aoife Delaney
Bianca Boncaldo
Taryn Healy
Liz Esdale
Olivia Papay
Emma Thomas
Lexie Galvin
Mackenzie Heath
Meghan Cormican
Lilly McAcay
Monica Spain
Gianna Giannandrea
Carley Akoury
Isabella Theroux
Aislin Kelleher
Megan Baio

SCORECARD

	Us	Them
Matignon	2	1
Arlington Catholic	1	1
@Austin Prep	1	2
@Cardinal Spellmen	2	2
Cathedral	6	0
St.Mary's	2	3
Bishop Fenwick	2	1
@Arlington Catholic	4	1
Austin Prep	4	1
Sacred Heart	2	0
Cardinal Spellmen	1	1
@Sacred Heart	2	1
@St.Mary's	2	4
@Bishop Fenwick	1	1
@Matignon	4	0
SSCA	0	0
@Cathedral	8	0
@Innovation Academy	1	1
@Martha's Vineyard	0	4

Boys Soccer

Adam Stelljes
Alexander Kennedy
Brain Moriarty
Christian Koylion
Colby Carey
Connor Dolan
Costas Dhimogjini
Evan Barrett
Everett Hay
Jackson Sylvester
Jake Penny
Justin Ritz
Kyle Rowell
Lucien Polizio
Marc-Andy Mexil
Mark Bloomer
Ryan Hanson
Sean Hobbs

SCORECARD

	Us	Them
Girls:		
St. Joseph's Prep	28	27
Pope John Paul	40	18
Bishop Fenwick	17	46
Arlington Catholic	15	50
St. Mary's	15	50
Matignon	50	15
Austin Prep	19	43
Lowell Catholic	50	15
Cardinal Spellman	35	16
Boys:		
St. Joseph's Prep	27	29
Pope John Paul	40	17
Bishop Fenwick	24	33
Arlington Catholic	25	30
St. Mary's	25	30
Matignon	50	15
Austin Prep	40	38
Lowell Catholic	20	37
Cardinal Spellman	22	34

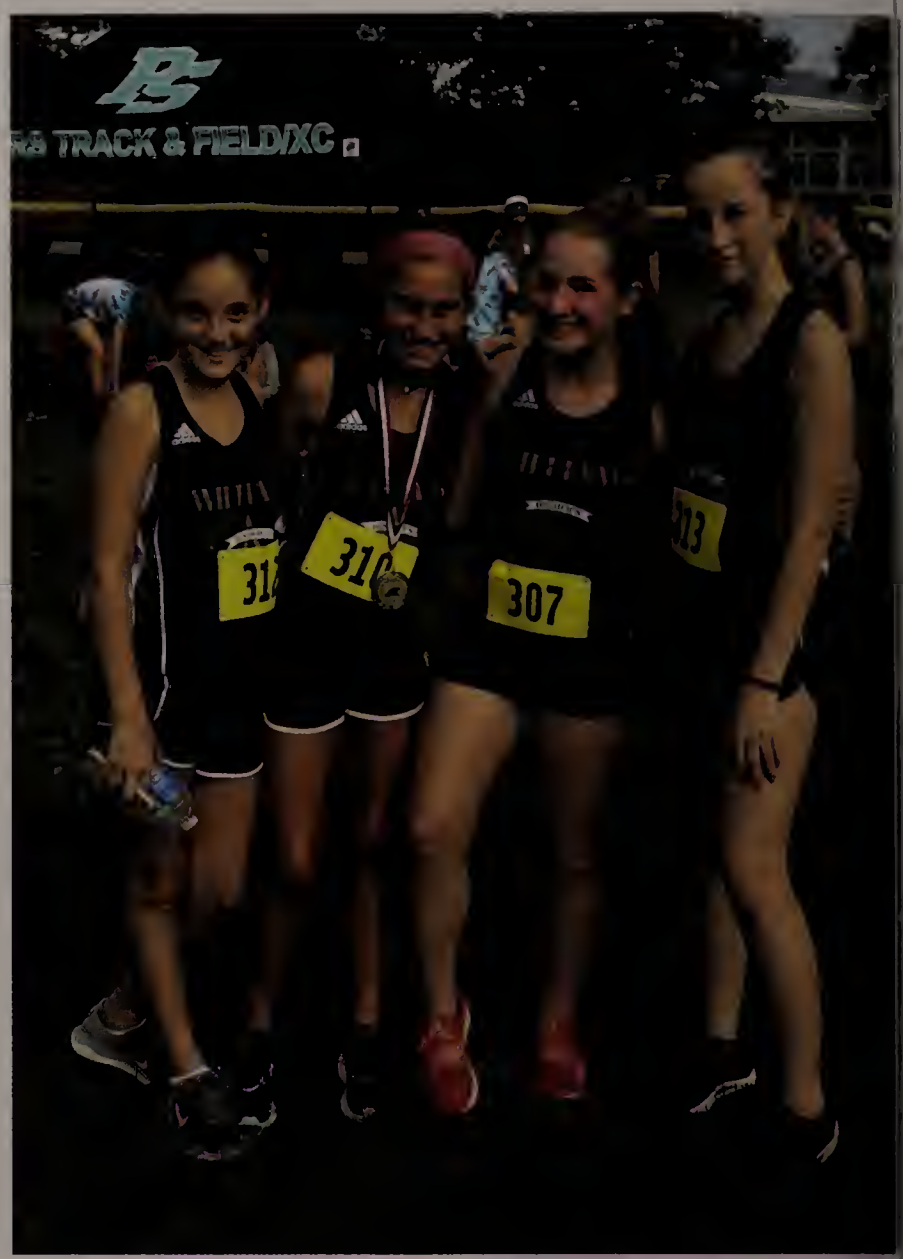

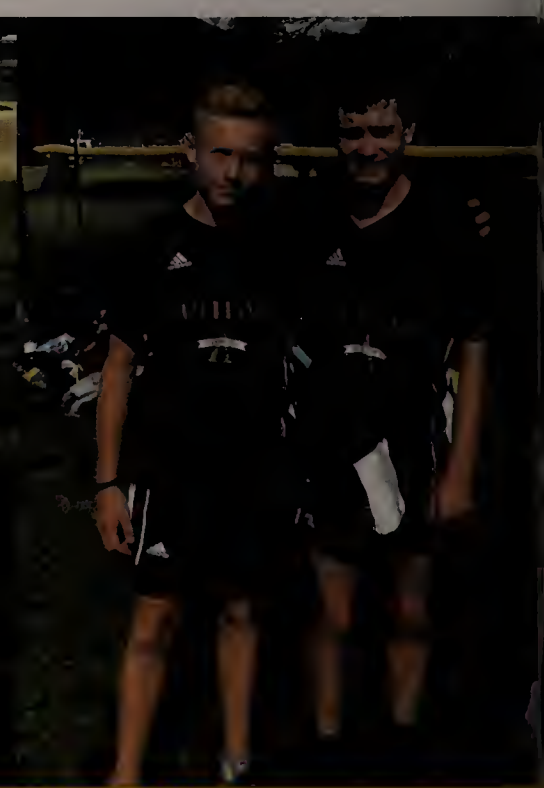

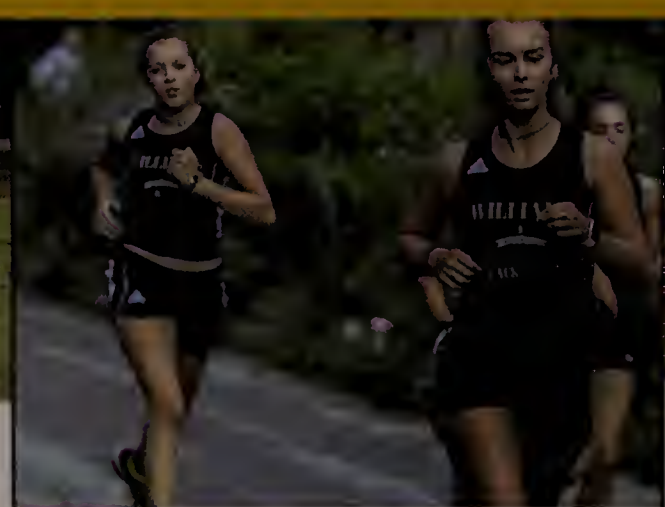

Cross Country

Boys
Brendan Kelly
Colin Hingston
Diego Barzola
Luan Nguyen
Matthew Klier
Patrick Maguire
Sam Rossini
Sean McA'Nulty
Shamus O'Toole
Stephen Moran
Steven Leydon
Teddy Rossini

Girls
Amelia McDonough
Annika Gregg
Casey Curran
Chloe McCauley
Grace Macdonald
Jiaqui Wei
Joanna Gordon
Millie Hynes
Renita Chen

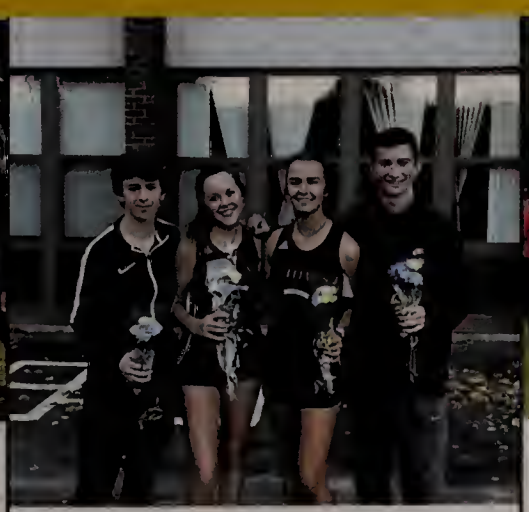

SCORECARD

	Us	Them
St. Mary's	165	173
Bishop Fenwick	175	179
Cardinal Spellman	177	124
Austin Prep	155	179
Austin Prep	64	94
Matignon	176	93
Arlington Catholic	151	164
Braintree	131	211
St. Joseph's	155	110
St. Marys	150	195
Lowell Catholic	181	170
Cardinal Spellman	191	141
Bishop Fenwick	183	179
St. Joseph's	187	136
Matignon	153	71
Arlington Catholic	153	134

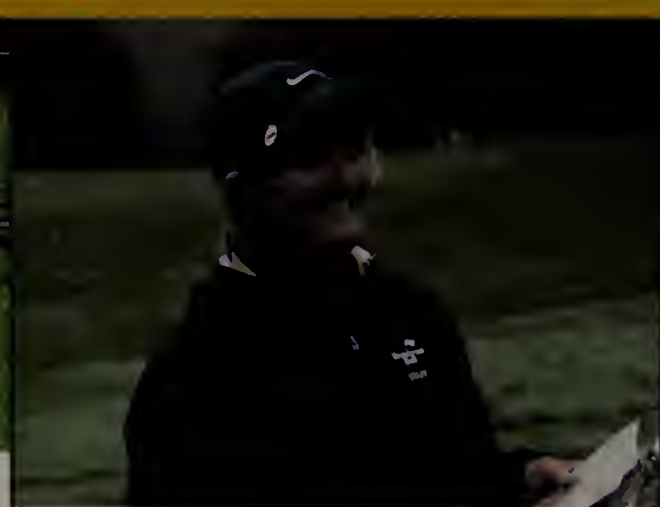

Golf

Jack Cesarz
Nicholas Ryan
Riley Salani
Brendan Donovan
Thomas Page
Jake LaMonica
Nicholas Melo
Zachary Fillmore
Barry Page
Cole Murphy
Joseph Creamer
Nathan Herman
Quinn Cesarz
Anthony Choukas
William Cunniff

SCORECARD

	Us	Them
@Bishop Feehan HS	48	38
@Cathedral HS	34	57
St. Marys	59	43
Bishop Feehan	63	46
@Pope John (Everett)	69	65
@Austin Prep	56	41
@Arlington Catholic HS	52	33
@Bishop Fenwick HS	47	56
Cathedral	65	72
Cardinal Spellman	77	26
@Nazareth HS Brooklyn	43	50
Pope John (Everett)	60	45
@St. Marys	60	49
Austin Prep	60	26
Arlington Catholic HS	64	21
Bishop Fenwick High School	49	29
@Cardinal Spellman	71	38
@Woburn HS	52	56
@Woburn HS	59	29
Nauset	64	47
Dedham	61	31
@Bridgewater/Raynham	74	48
@Taunton High School	56	30

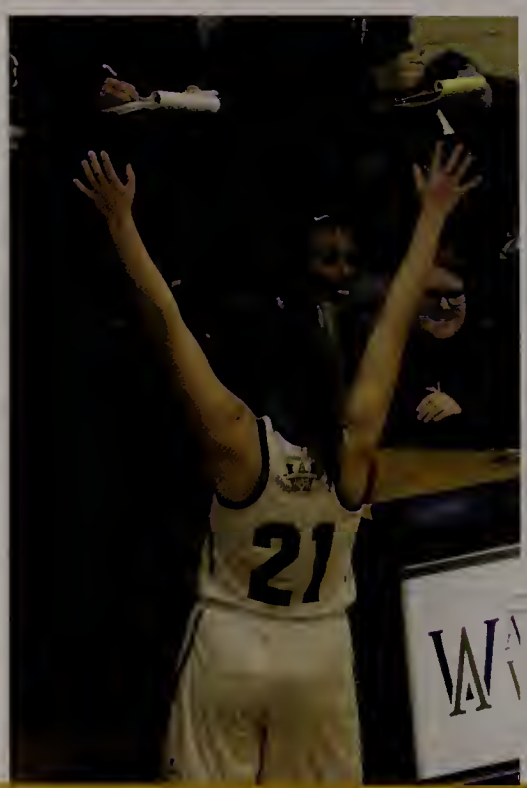

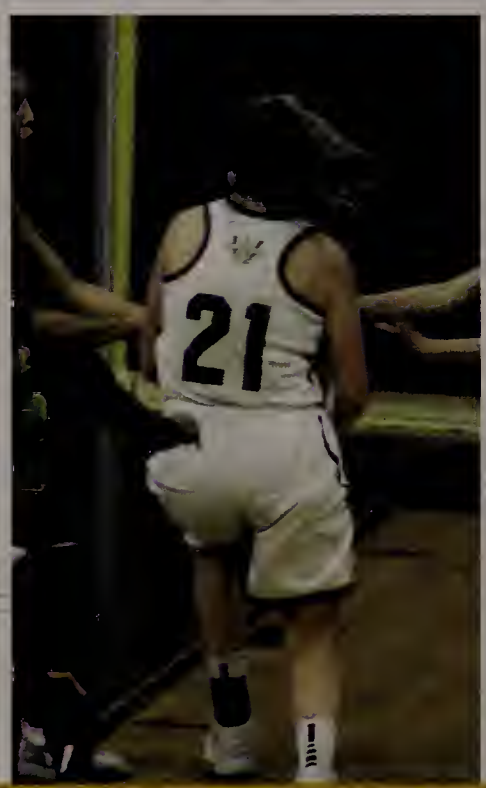

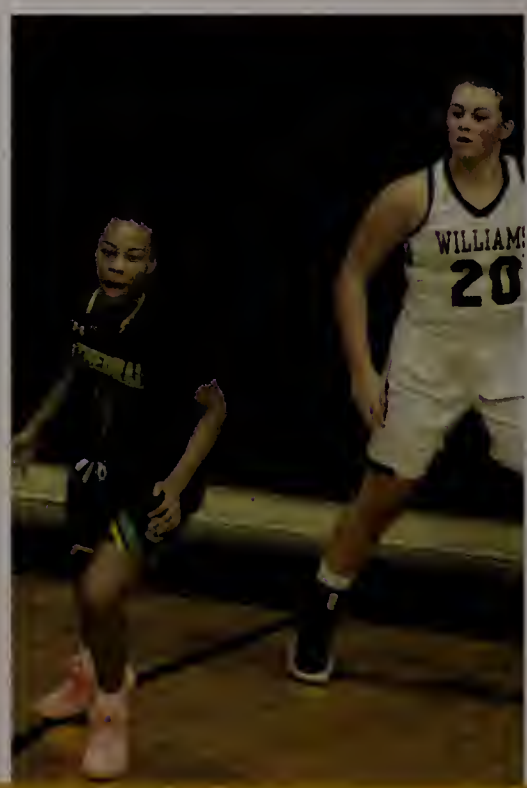

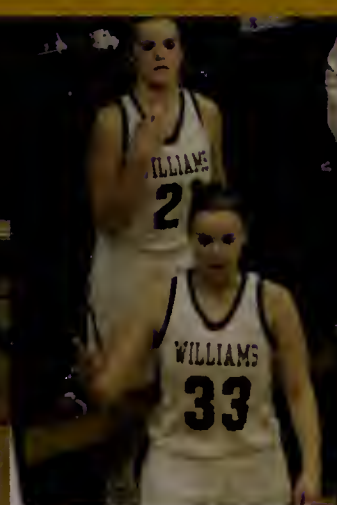

Girls Basketball

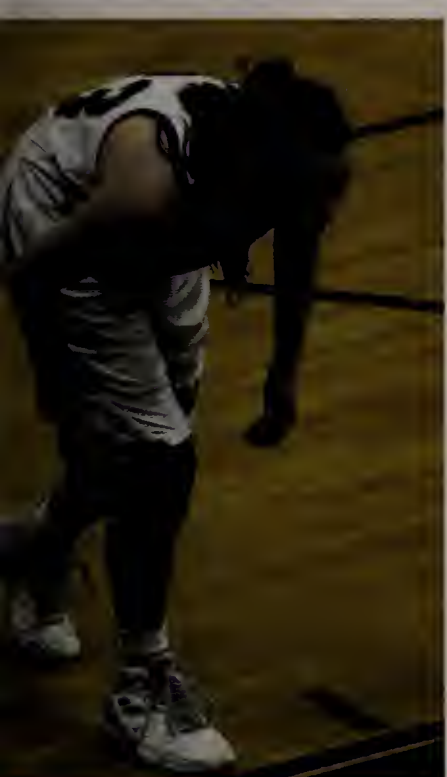

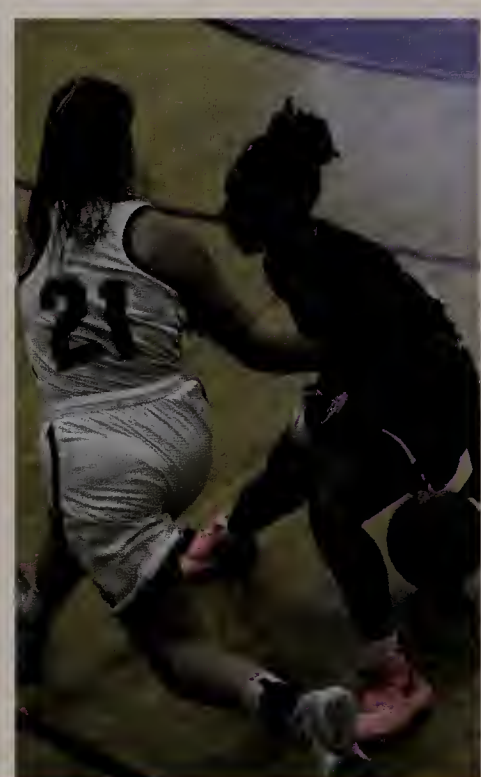

Ariana Hay
Bridgette O'Reilly
Camille Minor
Grace Cuddy
Grace O'Malley-Wilshere
Jessica Knight
Kaitlynn Smith
Kayley Lacombe
Alexia Hansen
Megan Marcel
Monica Spain
Tahlia Tah

SCORECARD

	Us	Them
Stoughton	63	66
Cathedral	54	49
St. Marys	43	66
Stoughton	65	69
Pembroke	38	50
Weymouth	71	66
Norwell	47	69
Duxbury	45	49
Norwood	50	48
Arlington Catholic	66	57
Bishop Fenwick	39	45
Cathedral	44	43
Cardinal Spellman	51	67
North Quincy	61	56
St. Marys	50	64
Arlington Catholic	41	64
Bishop Fenwick	40	55
Cardinal Spellman	71	75
Abington	52	73
Sandwich	53	57

Boys Basketball

Brendan Kubik
CJ Manning
Colton Casper
Connor Dolan
David Ryan
Jake Rowell
John Cristiani
Kyle Rowell
Landon Pierron
Marcus Pierre
Ryan Hanson
Sebastian Joseph
Siveny Augustine

Scorecard

	Us	Them
HPN - A	4	3
@St. Joseph's	7	0
Burrillville RI	4	1
Dennis Yarmouth	3	4
Austin Prep	0	5
Whitman-Hanson	9	1
@Arlington Catholic	8	1
Medfield	6	2
Mt. St. Charles	3	0
@St.Mary's	0	2
Natick	1	7
@Austin Prep	0	3
Matignon	0	0
@Matignon	0	2
Arlington Catholic	4	0
@Falmouth	6	2
@Dennis Yartmouth	1	3
St.Mary's	1	2
@Mt. St. Charles	5	2
Stoneham	2	2
@Winchester	1	4

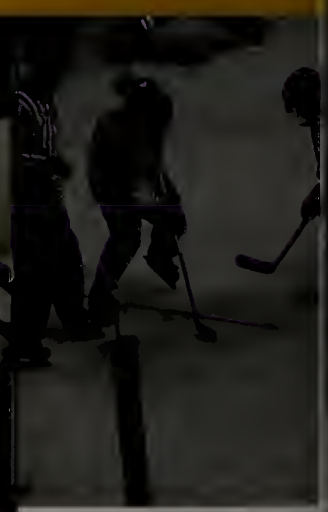

Girls Hockey

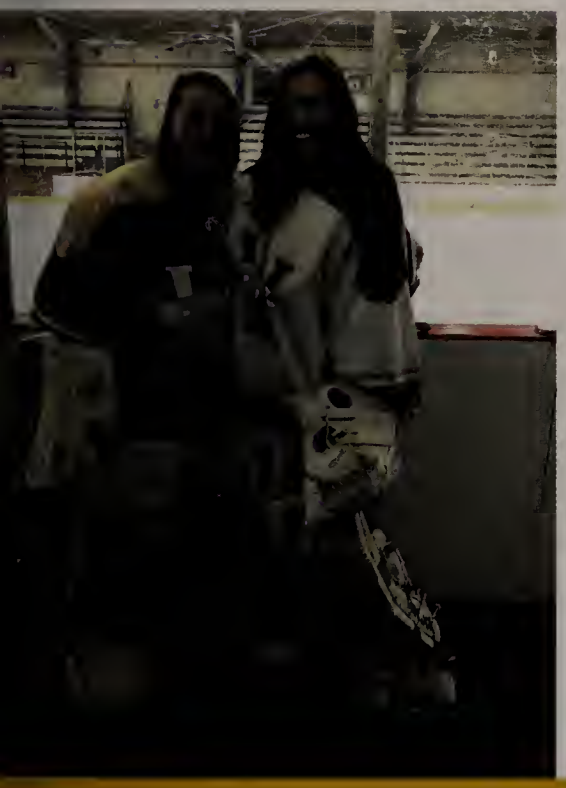

Caitlyn O'Connell
Clare Arens
Ava Brady
Gabriella Damon
Abby DaCosta
Mackenzie Heath
Nicole Hersey
Karaline O'Toole
Victoria Bellew
MaciKate O'Brien
Mary Kate Clougherty
Grace Kennedy
Olivia Pacheco
Meghean Hansbury
Kaitlyn Fox
Allison Delmonte
Caroline Morris

Scorecard

	Us	Them
@Austin Prep	1	1
@KPW	5	2
@Falmouth	3	3
@Westford Academy	5	2
SPM	4	0
Matignon	11	0
@SJS	6	1
Austin Prep	1	5
Barnstable	2	1
@St. Mary's	0	4
Lowell Catholic	6	4
@Matignon	6	1
Arlington Catholic	2	5
@Bishop Fenwick	2	4
St.Mary's	2	5
@Arlington Catholic	1	4
Bishop Fenwick	1	4
@Duxbury	0	2
@Arlington Catholic	3	1
@Reading	1	1
@Catholic Memorial	0	1

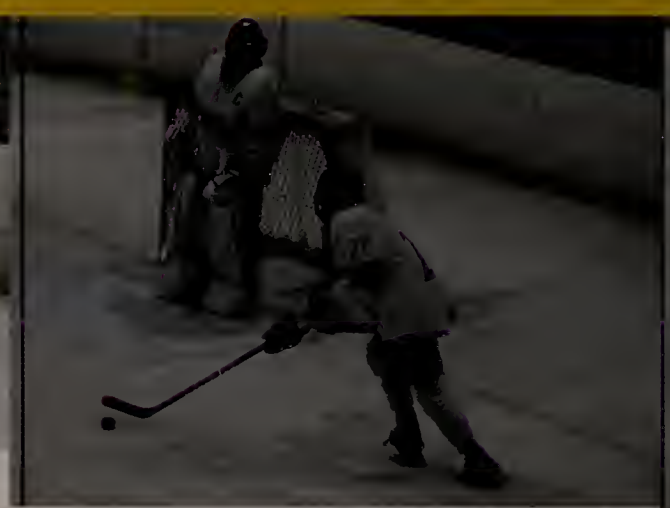

Boys Hockey

Nick Buccella
Cam O'Connor
Thomas Page
Colby Carey
Lucas LaMonica
Sam Barry
Matthew Wadland
John Riley
Will Cronin
Brody Tuite
Noah Reardon
Riley Salani
Brain MacSweeney
John Vaughan
Alex Umbro
Christian Koylion
Seamus O'Donnell
James O'Toole
Jake LaMonica
Kyle Hurley
Aidan McDonnell
Nick Recupero
Conor Kelly
Jack Allen
Jackson Sylvester
Tim Downs

SCORECARD

	Us	Them
Matignon	75	95
O'Bryant	88	85
Lowell Catholic	88	76
Arlington Catholic	86	75
St. Mary's	80	90
Bishop Fenwick	73	63
East Boston	80	90
Austin Prep	50	41
	79	86

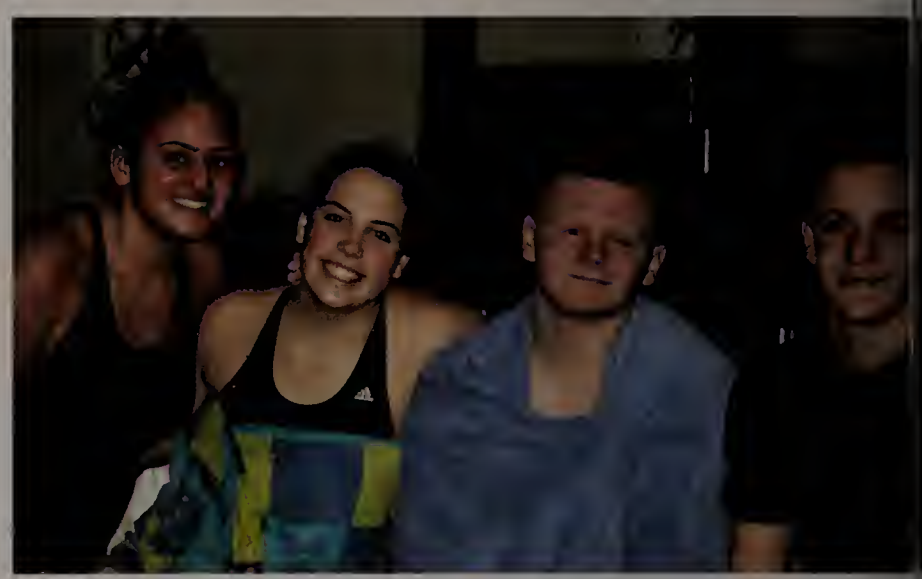

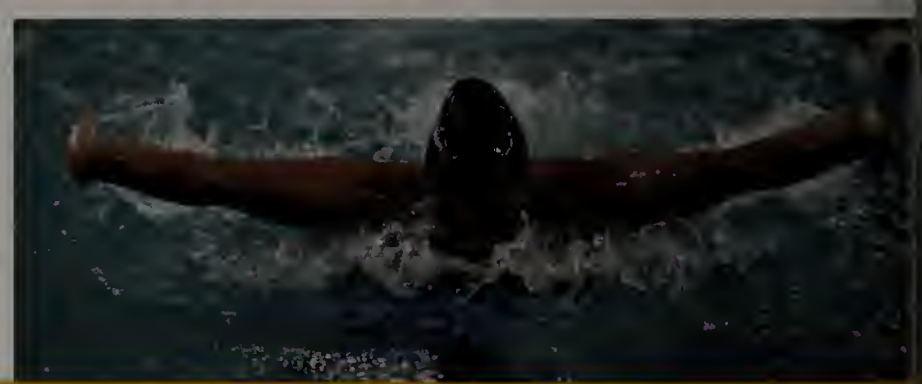

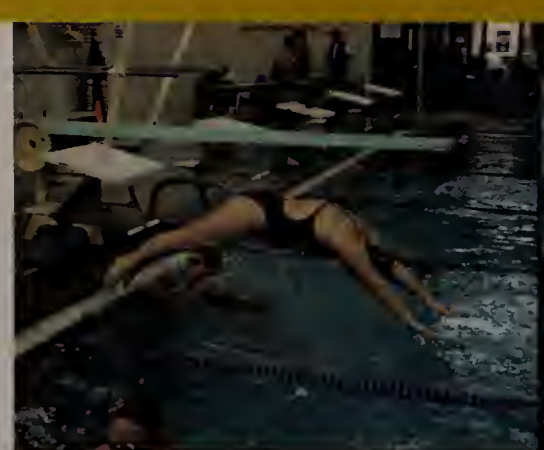

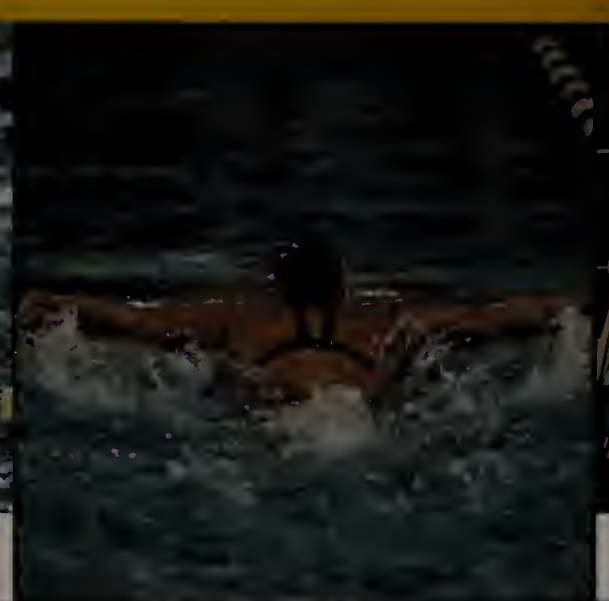

SWIMMING

Brianna Adams
Kelsey Akoury
Althaia Alexander
Megan Baio
Bianca Boncaldo
Kagan Daley
Tyler Dao
Elizabeth Galicki
Kelsey Harrington
Colin Hingston
Wil Hingston
Alannah Kearney
Grace Mahoney
Megan Miller
Amanda Notaro
Evan O'Brien
Lauren O'Brien
Kevin Pegurri
Teddy Rossini
Sam Rossini
Nikky Su

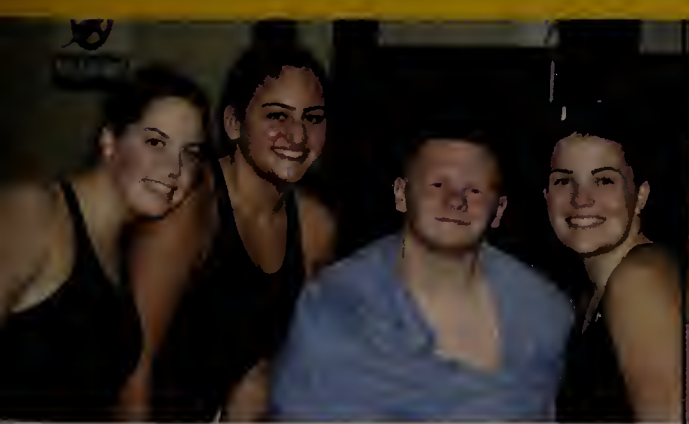

SCORECARD

	Us	Them
Girls:		
Cardinal Spellman	59	95
Arlington Catholic	68	77
Bishop Fenwick	66	86
Austin Prep	83	69
Matignon/Christo Rey	112	35
St. Mary's	93	49
Lowell Catholic	84	64
Boys:		
Cardinal Spellman	59	95
Arlington Catholic	68	77
Bishop Fenwick	66	86
Austin Prep	83	69
Matignon/Christo Rey	112	35
St. Mary's	93	49
Lowell Catholic	84	64

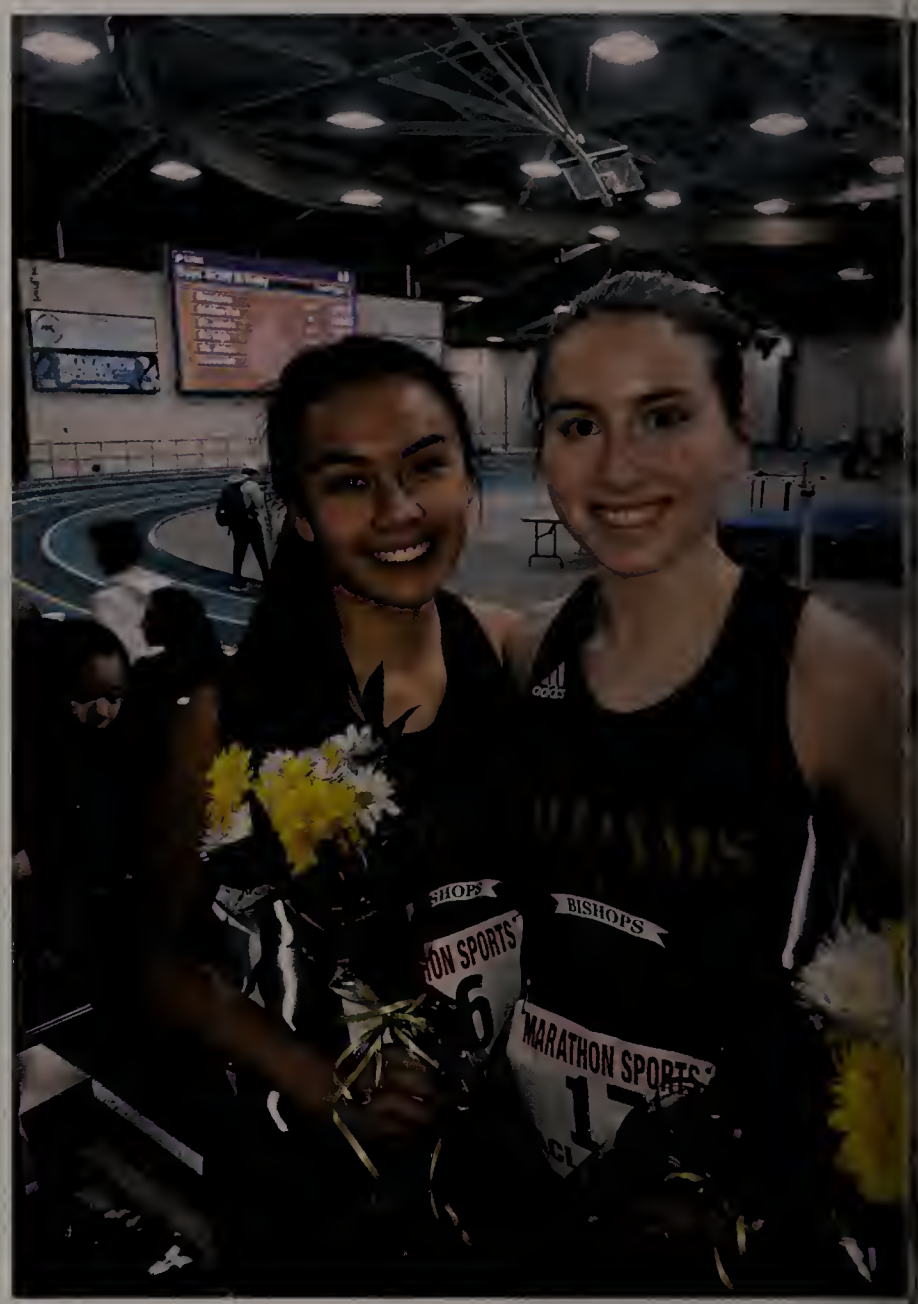

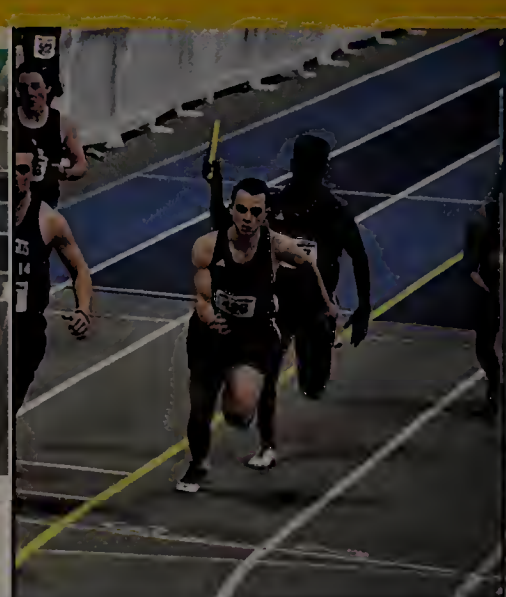

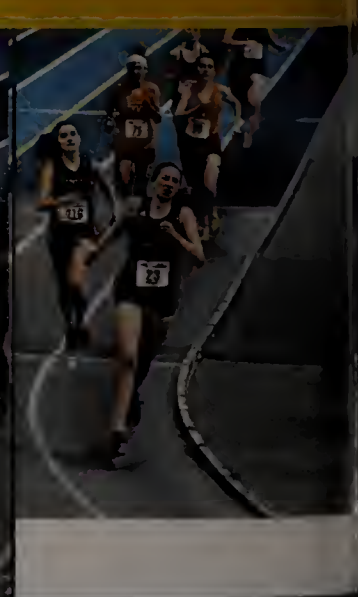

Indoor Track & Field

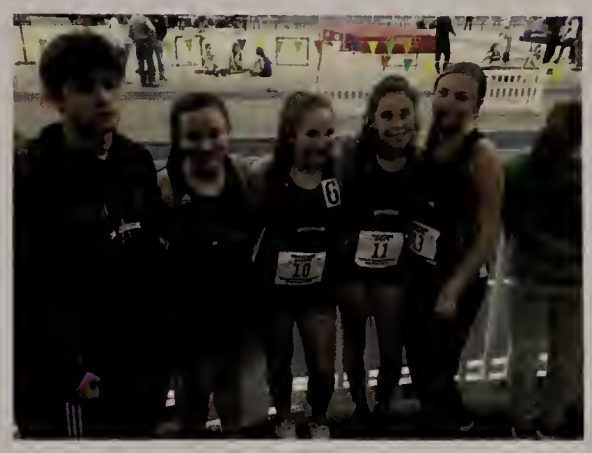

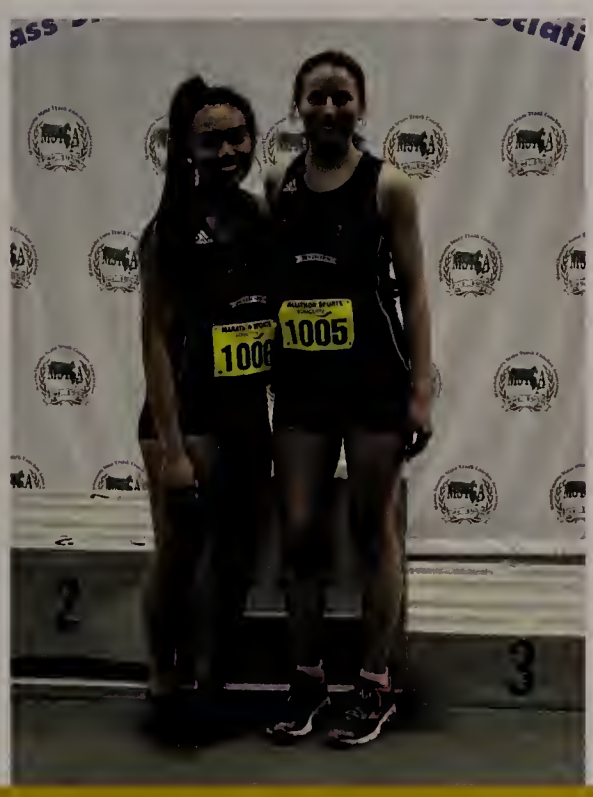

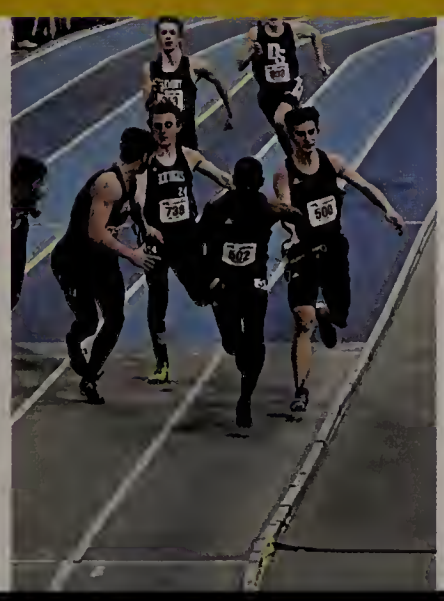

Boys:
Diego Barzola
Darren Bellzaire
Vijay Blair
Vincent Hua
Griffin Kennedy
Steven Leydon
Sean McA'Nulty
Shane McDougall
Marc-Andy Mexil
Mardochee Mexil
Stephen Moran
Benjamin Needel

Girls:
Renita Chen
Onyl Chukwu
Meghan Cormier
Casey Curran
Elizabeth Fennessy
Jamie Fulton
Christine Garcia
Josie Gordon
Annika Gregg
Grace MacDonald
Erica MacSweeney
Katie McDermott
Amelia McDonough
Emma McLeod
Lilli Miller
Jordan Moran
Natalie Nguyen
Neeka Sabokrooh
Kerry Shaughnessy
Sydney Starck
Ashley Tran
Catherine Weafer
Kylie Wright

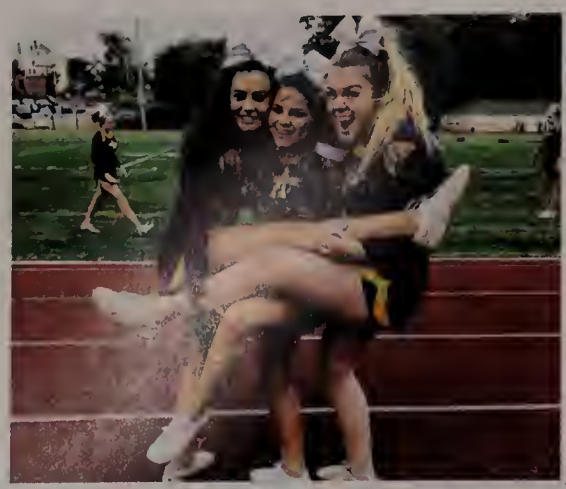

Our cheerleading team starts practicing in August before classes start and the season ends Thanksgiving day. It is a long season that requires immense hard work and time commitment. This season we were able to see our athletes hard work pay off. We placed 2nd in the CCL, 3rd in the south region where we received a qualifying score and advanced to the state championship. At states, we received our highest score of the season and placed 6th in the state! We were 0.8 points away from receiving a national bid! The success of this season would not be possible without our captains, Haley, Olivia and Catie's leadership. Coaches Fareri and Grasso are so proud of this team and all they accomplished this season! We would like to thank Haley Shea for her commitment to AWHS cheer as she completed 8 seasons of cheerleading here and is now graduating, Haley you will be missed! Our winter Cheerleading team also worked hard all season! Our winter team attended all home basketball games as well as working on tumbling and stunting weekly at Full House All Stars Cheerleading gym. These athletes gained new skills, grew confidence and worked together as a team all season!

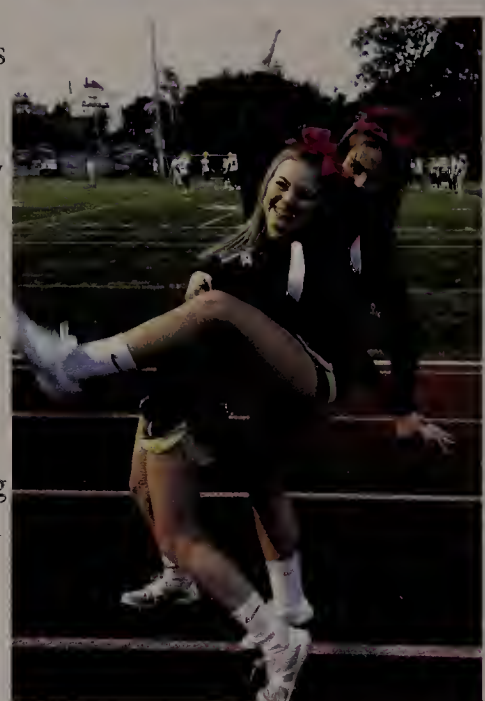

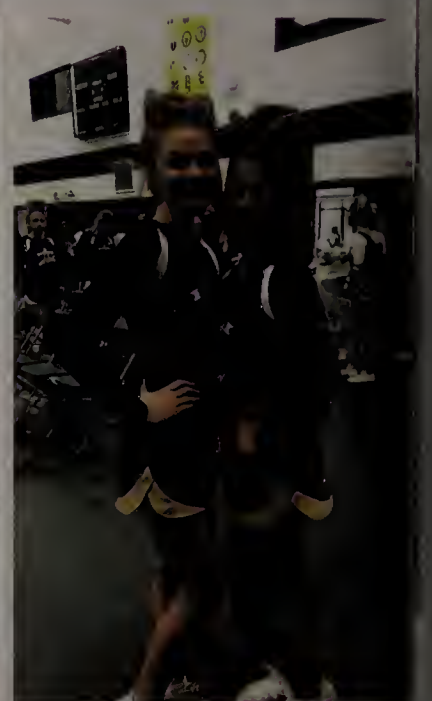

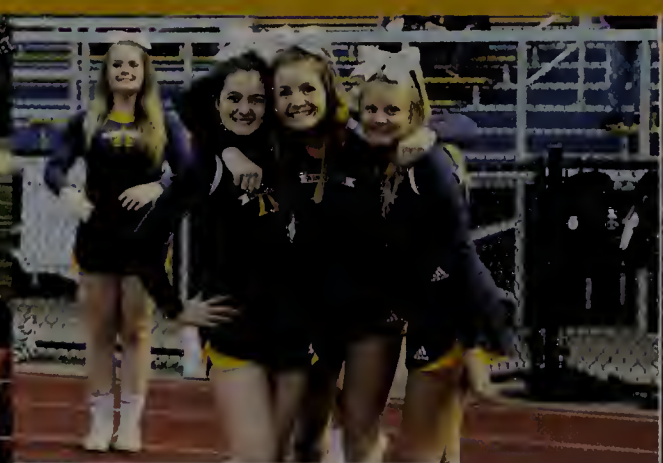

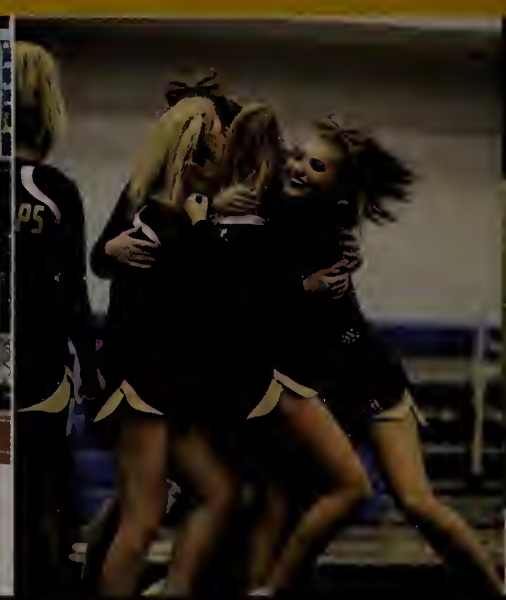

Cheerleading

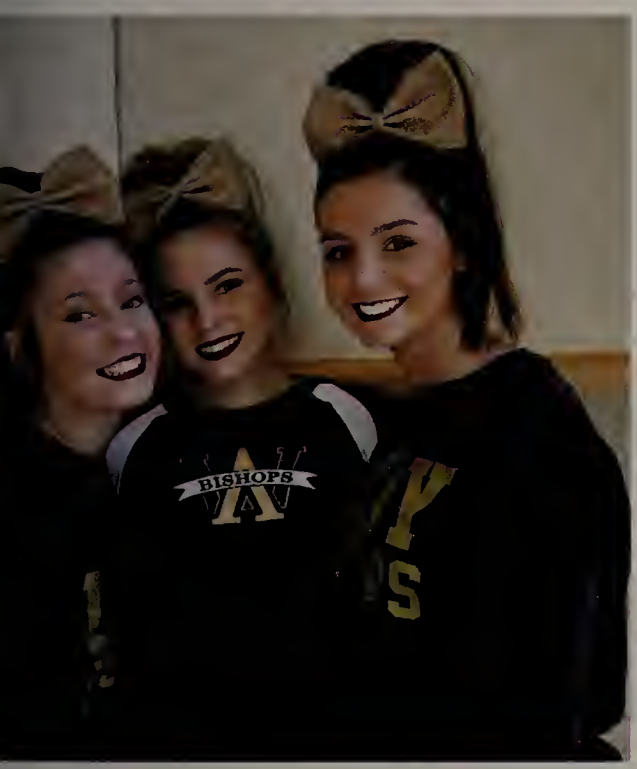

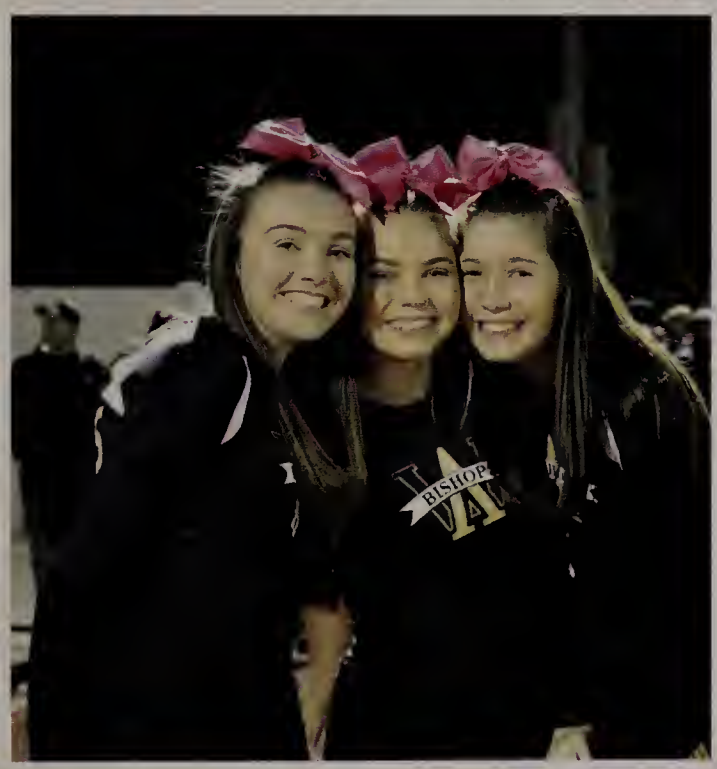

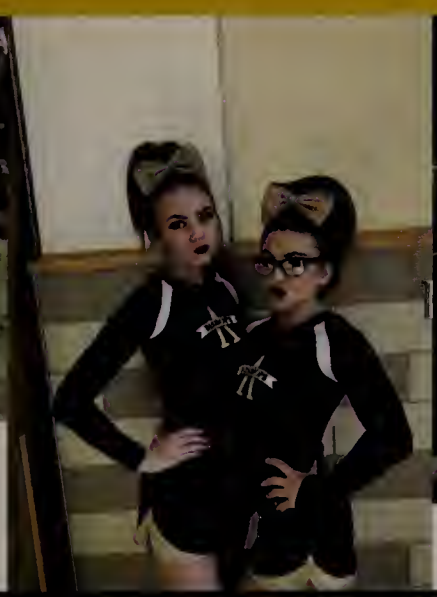

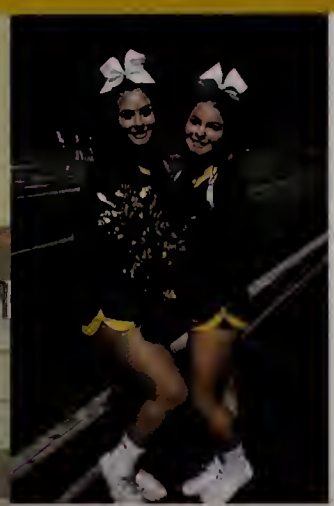

<u>Fall (Football)</u>
Catie Cleary
Olivia Marini
Lauren Beardsley
Daviann Solomon
Katie McDermott
Riley Sheehan
Haley Shea
Emily Shea
Mairead Curran
Hannah Flannagan
Claudia Casper
Kristina Krochko
Katie Santamaria
Caroline Tonsberg
Shauna Kelly

<u>Winter (Basketball)</u>
Haley Shea
Olivia Marini
Catie Cleary
Colleen Goulart
Mary Margret Borges
Katie Donnellan
Riley Sheehan
Shauna Kelly
Emily Shea
Mariread Curran

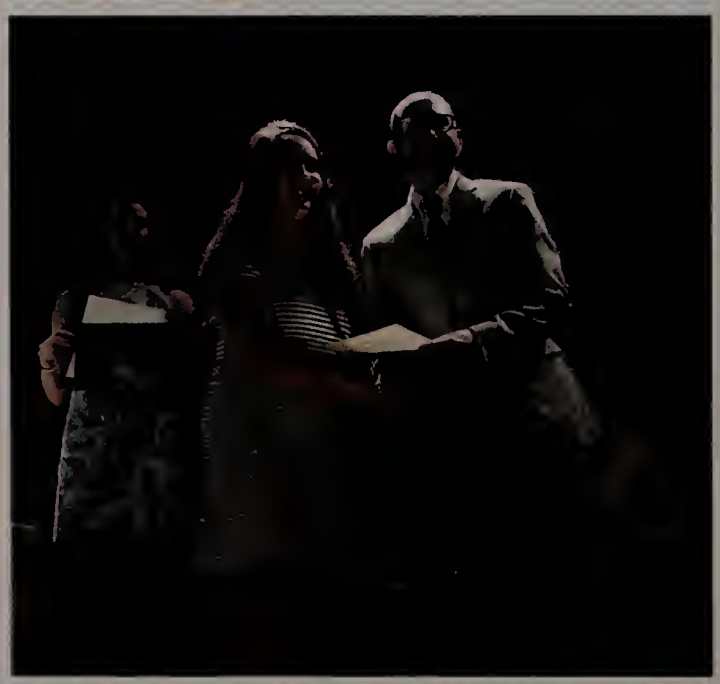

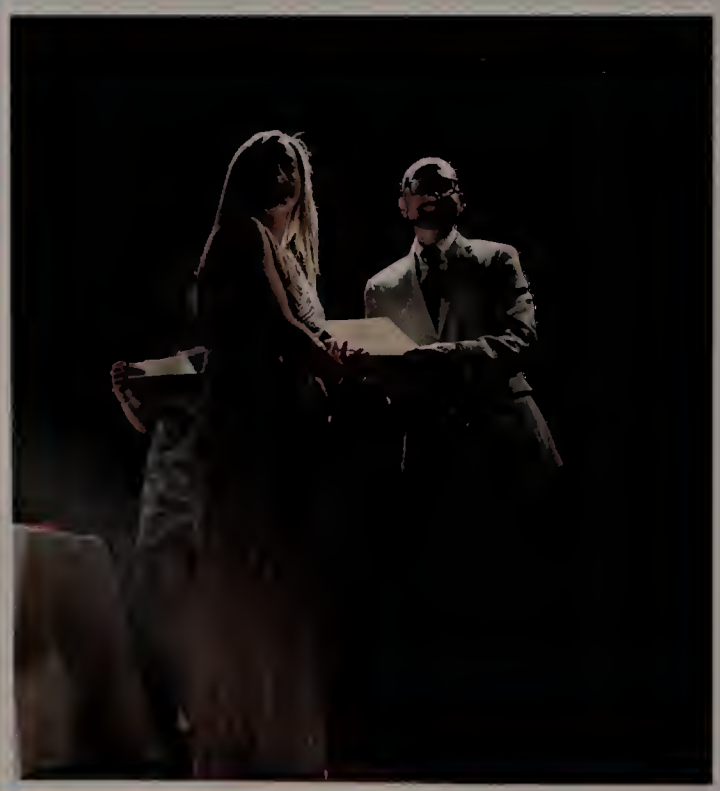

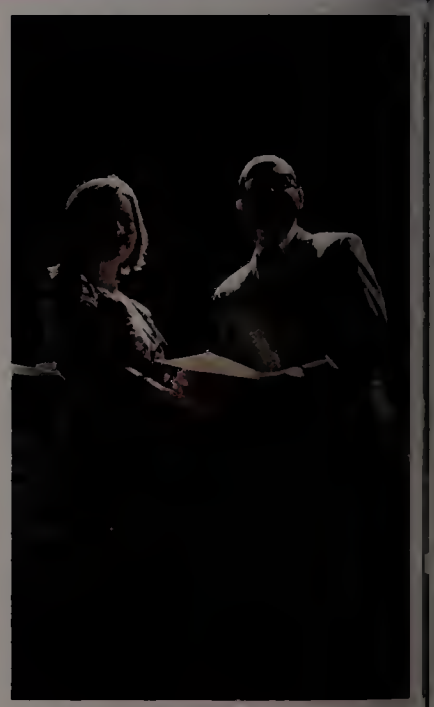

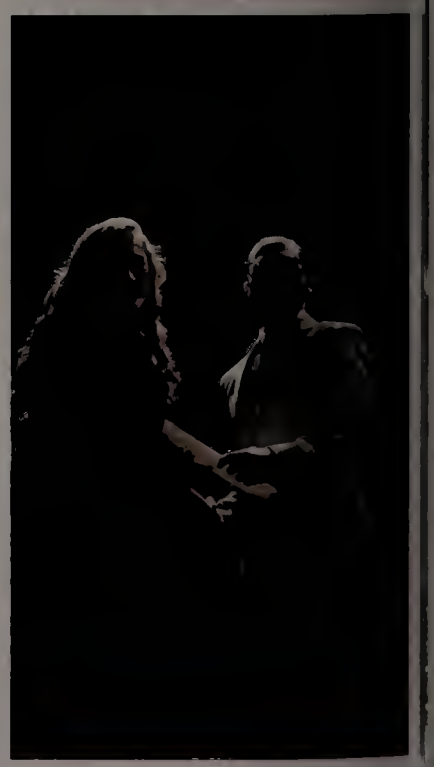

National Honor Society Induction

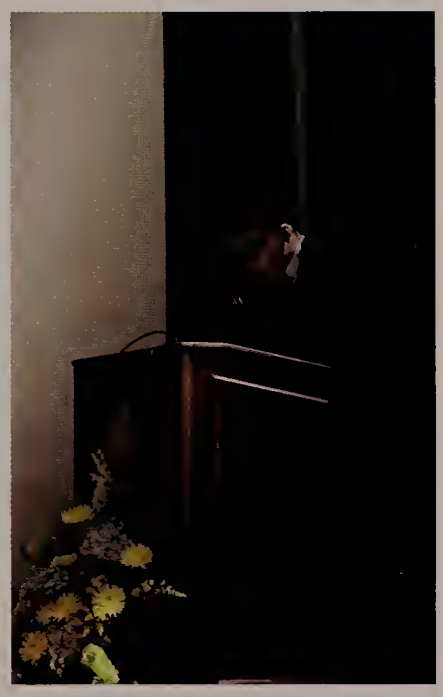

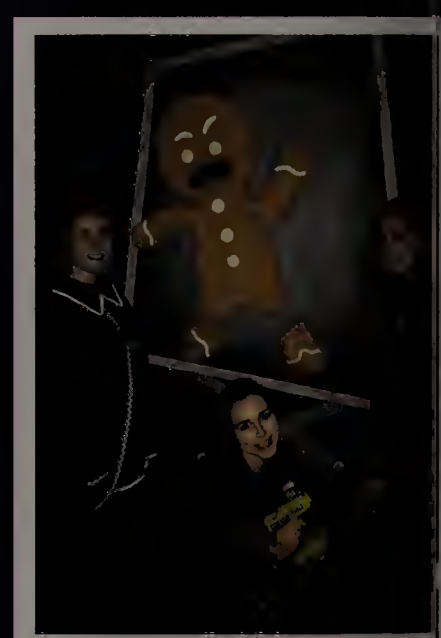

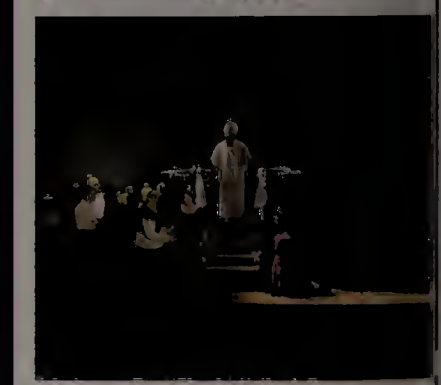

Shrek the Musical

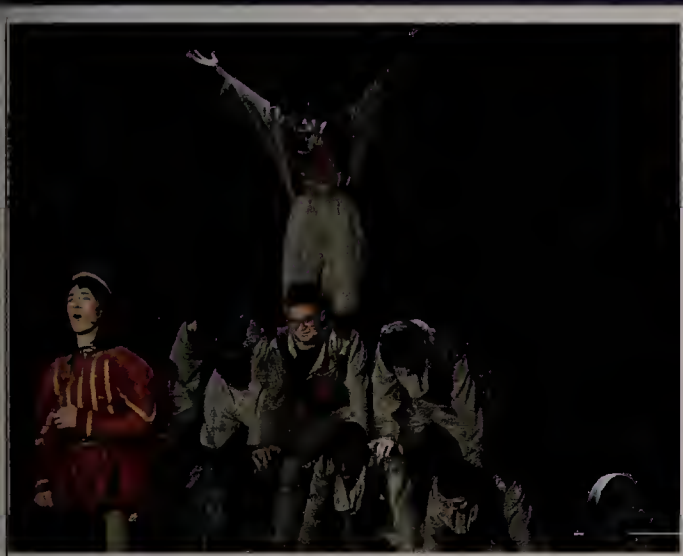

Kelsey Kathleen Harrington

Dream Big, Work Hard, Stay Focused, and Surround Yourself with Good People. Congratulations Kelsey, We are so Proud! Love, Mom, Dad, and Shawn.

Allison Delmonte

Congratulations Allie!

Hard work pays off and we are very proud of the young woman you have become.

Love, Mom, Dad, Brian and Jonathan

Brian & Erica MacSweeney

You have brains in your head,
You have feet in your shoes,
You can steer yourself in any
direction you choose.
-Dr. Seuss

May you celebrate your
graduation remembering special
memories from your past and
exciting dreams for your future!

With Love,
Mom and Dad
XOXOXO

Brendan Kelly

Congratulations Brendan! 4 years of high school have flown by and now you are off to college. We are so proud of you and we know that you will do great things. Keep smiling, work hard and have fun.
Love,
Dad, Mom, Brian, Conor, Anna & Kate

Robert Joseph Butts IV

In June 2001, our family became complete, finally a boy after 3 girls. We have been in awe watching you complete your journey into adult hood. Always stay true to yourself and follow your dreams. The world is yours for the taking. Proud doesnt even describe how we feel. We love you. Mom, Dad, Amanda, Taylor, Sam, Matt and Griffin.

Kyle Rowell

We are so proud of you Kyle! You're an amazing young man and we can't wait to see what the future holds for you!
We love you very much!

Congratulations!

With all our love,
Mom, Dad and Jake

Abby DaCosta

We are so proud of everything you have achieved these last twelve years in school. It wasn't always easy, but you worked hard and never lost sight of your goal. Your determination, grit and positive outlook will get you far. Congratulations! We love you!
Dad, Mom, DJ and Matt.

Ryan Connor Hanson

Ryan, we are so proud of you and the man you have become. We know you will go on to accomplish great things in college and beyond. We love you. "Always remember you are braver than you believe, stronger than you seem, and smarter than you think."- Christopher Robin

Love,
Mom and Dad

Ashley Marie Lomasney

Where has the time gone! Seems like yesterday you were my tiny little baby. What a journey it has been to high school graduation. Lots of fun, laughter, and great memories. I could not be more proud of you and the young woman you have become. I know more great things are in your future. Love you to the moon and back. --Mom--

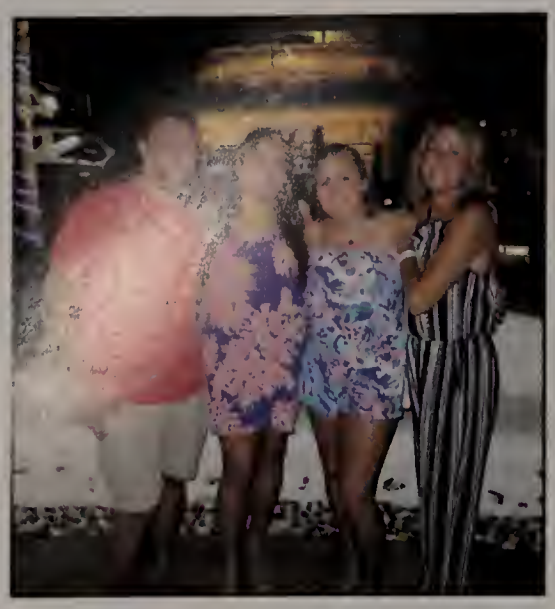

Kelsey Akoury

Congrats Kelsey, we are so proud of you. We wish you the best with all that's ahead of you!! Love always Mom, Dad, Carly

HALEY MULLEN

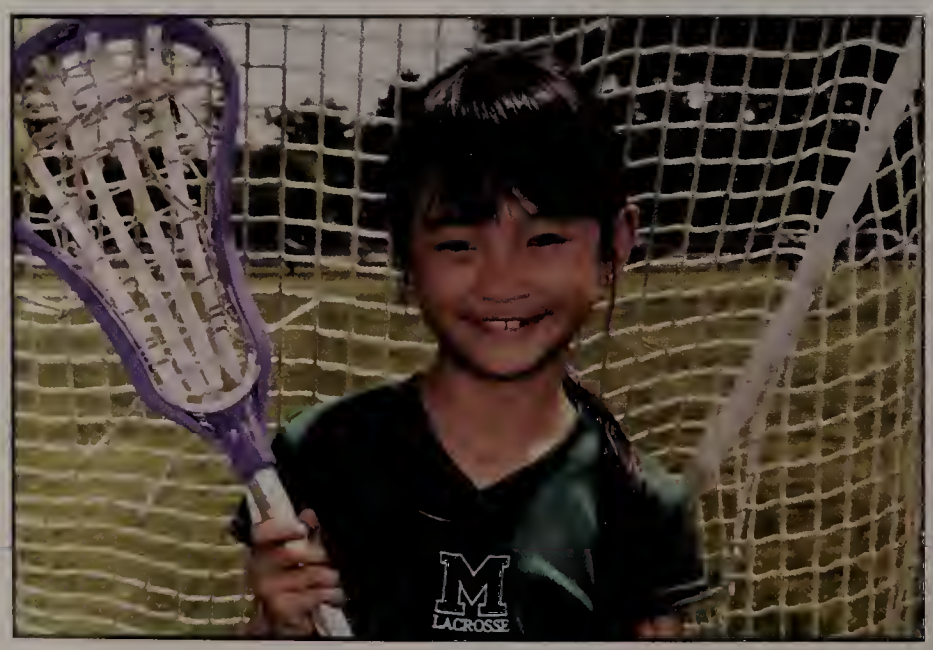

CONGRATULATIONS HALEY!
WE COULD NOT BE PROUDER!
LOVE,
MOM, DAD, AND SEAN

Olivia Notarangelo

Olivia,
We are so incredibly proud of the person you've become - a wonderful daughter, great friend and beautiful young woman. Follow your dreams no matter where they take you - we will always be nearby!
Love you more, and more! Mom and Dad

Sebastien Joseph

Sebastien,
We are so proud of the young man that you have become. You are a great son, brother, grandson, nephew and friend to many! We are excited to see what your future will bring you. You are a dedicated, focused, self-driven individual, so the possibilities are endless. Always remember that God has a plan for you.
Love,
Mom and Dad

Joanna
(Josie) Gordon

Congratulations to our Lucky Star, our Lotus Blossom, our baby NODROG! Your smile and happiness lights up our lives! Now go shine your light on the world!
Love, Dad, Mom and Laura

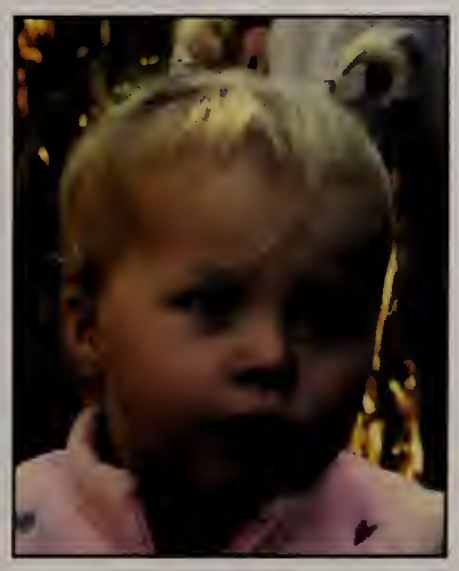

Ella Piroli

"Sail away from the safe harbor. Catch the trade winds in your sails. Explore. Dream. Discover." M. Twain

Congratulations on your graduation!
Love Mum, Dad, & Roseanna

John Collins Jr.

"Only those who will risk going too far can possibly find out how far one can go"
-T.S. Eliot
We are so very proud of the young man you have become and look forward to seeing what the future holds for you.
Love Mom, Mike, Isabella & Mookie

Lilli Grace Miller

Lilli,
We're so proud of the young woman you have become. Your 5 years at AWHS have gone by in the blink of an eye - and now you're graduating! You've impressed us in so many ways but mainly by staying true to yourself. You are a beautiful, kind -hearted person and a loyal friend. We can't wait to see what great things college brings. You truly are a wonderful and unique individual, and wherever life leads you we will be there, wishing you peace, happiness and success always!
XO Mom & Dad

Daniella Cimino

We are so proud of the wonderful young woman you have become. We look forward to watching you do amazing things during this next chapter. We love you to the moon and back!

LOVE,
Mom, Dad, and Jonathan

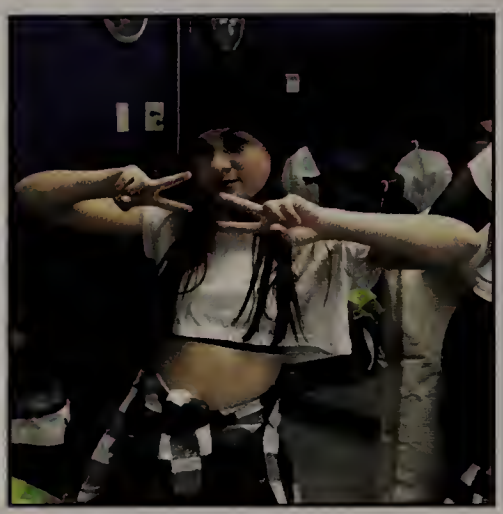

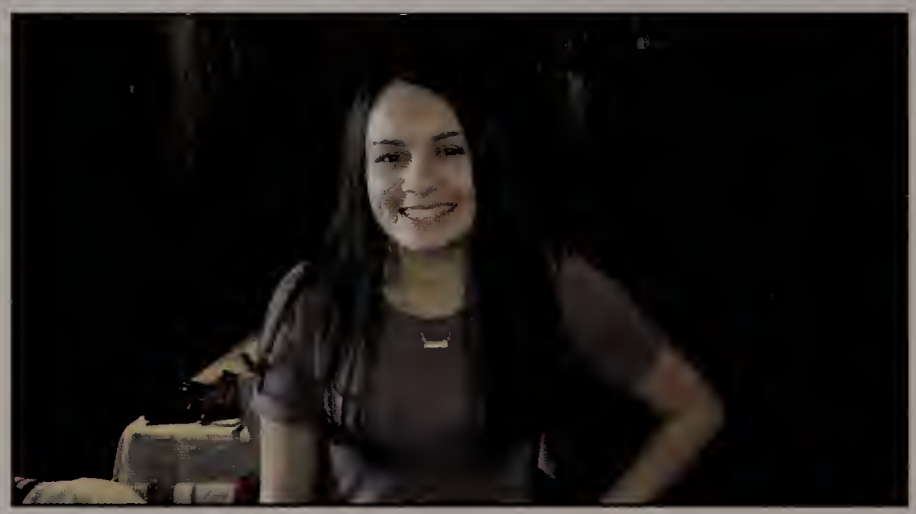

Brian James Moriarty

Congratulations Brian, we are so proud of you and love you so very much. We wish you the very best of happiness, adventure, health and success in college. Stay true to your fun, humorous, kind, caring, self.
Love xoxo
Mom, Dad, Kate & Shane

Mary Kate Clougherty

Our hearts are filled with happiness as you come to your graduation day. We have watched you accomplish so much during the last 18 years. We are very proud of the beautiful young woman you have become. May this new chapter of your life bring you renewed passion and inspiration throughout your journey ahead. We will continue to watch you grow, shine, reach for the stars, spread your wings and fly. The world is yours. GO GET IT. We know youll have a future full of countless achievements and accolades. Lots of love and best wishes to our shining star. From your loving family.

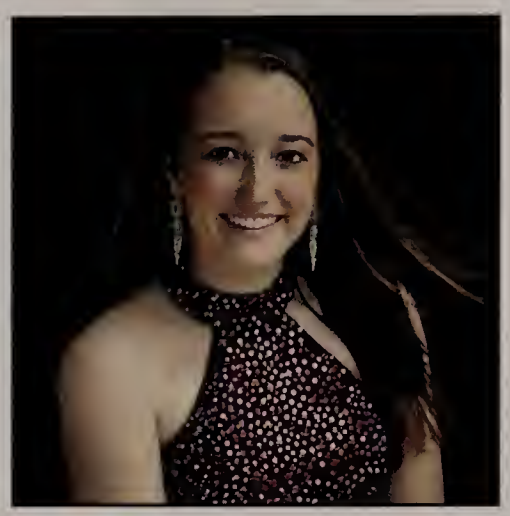

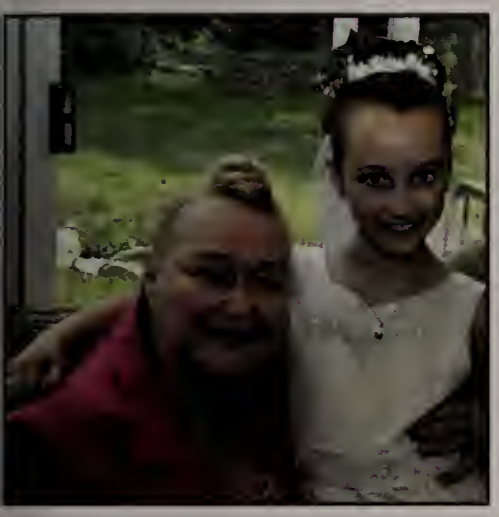

Mike Stoddard

Mike, we are extremely proud of you! As you move on from high school, have courage to stand alone to do the right thing. You will never regret it. In college, try new things (except skipping class) and remember your family is always here to support you. We love you!
Mom, Dad & Nicole

JOHN MARKLIS

JACK
Congratulation! We are always proud of You.
The sky's the limit!
Love
Mon & Dad

Kaitlynn Smith

Your life is your story and the adventure ahead of you is your journey
Congratulations!

Love
Mom,Dad and Kelly

Colton

We are so very proud of you!
From the day you began kindergarten through your senior year! Your future is just beginning.
Onward and Upward.
Always stay true to yourself!
Love, Mom and Dad!

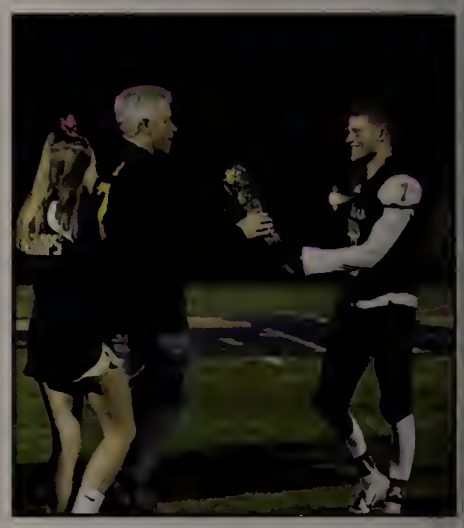

Sarah Marie Goslin

Congratulations Sarah!

We are so very proud of you and can't wait to see what your future holds. Keep reaching for the stars!

Sarah will be attending Saint Joseph's College in the fall with a major in Nursing.

Love,
Mum, Dad and Emma

Sean McA'Nulty

Congratulations Sean!

We have enjoyed watching you grow throughout the years and we are so proud of you. We know you will have continued succes and go on to do great things! Keep Smiling!

Love, Mom & Dad, Danny, Anna, Christina and Duke

Sophie Bionelli

We are so proud of what
you've accomplished!
Dream big and work hard!
The best is yet to come!
Love, Mom and Joe

Owen Kelly

Owen,
From a very young age, your potential was obvious. You were ambitious, determined, and always had an interest in everything around you. You were quick to laugh, and your smile was infectious. It has been a blessing watching you grow to become the young man you are today. We are overjoyed to watch you continue your studies at Boston University, and we know great things await you.
We love you dearly, and we thank you for always making our lives so much happier.
Love,
Dad, Mom, Shane, Charlotte & Alexandra

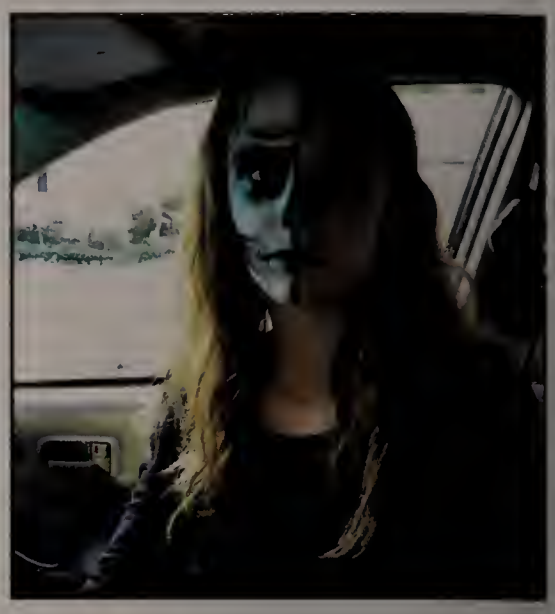

Annika Gregg

Congratulations on an incredible year. You are a wonder to us with your steadfast dedication to work, play, music, art and laughter. We love you enormously, your Mum, Dad & Cam

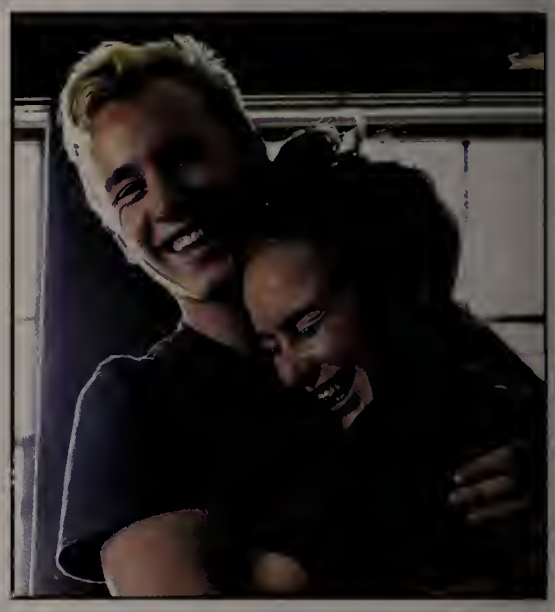

Jack Cesarz

We are so proud of you and hope for a bright, exciting future! You will achieve great things in life and we will support you all the way.

Love,
Mom, Dad, Quinn, Mammy and Pop

Nicole Hersey

Dear Nicole,

We are very proud of you and all that you have accomplished over the last four years. We are excited to see what your future holds and hope all your dreams are fulfilled.

Congratulations!
Love Always,
Mom, Dad & Danielle

Maci-Kate O'Brien

Always Tell The Truth , Work Hard , Keep Your Promises, Try New Things, Don't Whine , Laugh Out Loud...You Have The Best Laugh, Always Say I Love You , Use Kind Words, Do Your Best, Be Grateful, Be Kind Always , Be Proud Of Yourself ... We Are So Very Proud Of You ! Say Please & Thank You, Most Importantly Always Know How Much You Are Loved ! You Are My Dream Come True! We Love You So Much ; Mom, Dad, Dylan (Lulu & Pearl)

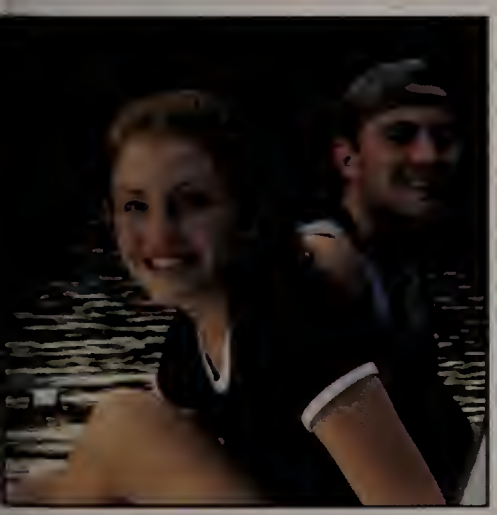

Sophie Bionelli

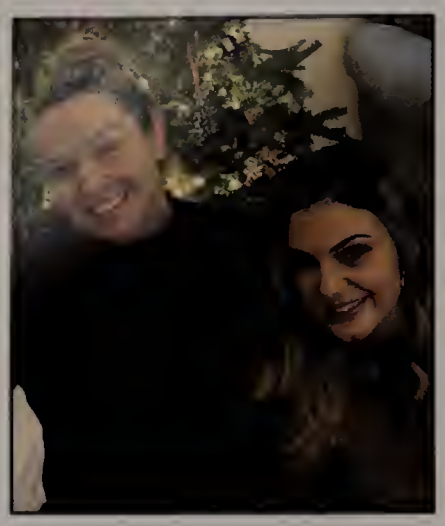

Sophie,
You have accomplished so much already and we know you have only just begun. All of your hard work is paying off. We are so proud of you.
We love you!
Dad, Jess, Dante and Mack

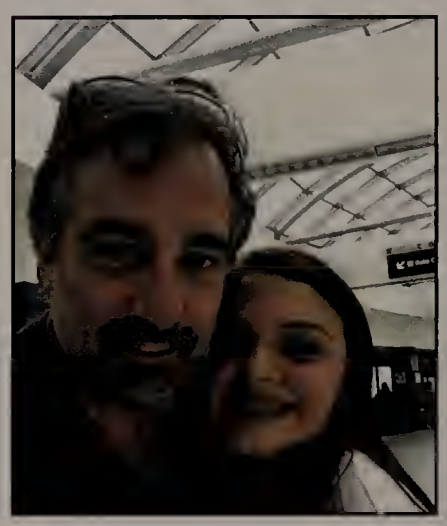

Danny Kelly

OUR WISH FOR YOU IS THAT THIS LIFE BECOMES ALL THAT YOU WANT IT TO - YOUR DREAMS STAY BIG & YOUR WORRIES STAY SMALL - YOU NEVER NEED TO CARRY MORE THAN YOU CAN HOLD & WHILE YOU'RE OUT THERE GETTING WHERE YOU'RE GETTING TO WE HOPE YOU KNOW SOMEBODY LOVES YOU & WANTS THE SAME THINGS TOO
LOVE, MOM, DAD, & TIMMY

Abaigeal Lucy

We are so proud of you! You are simply amazing. You are one of the most giving and kindest people on this earth. You've worked so hard for all that you've accomplished-and not without obstacles. All your dreams are within your reach, with the will and desire you have to succeed there is absolutely no doubt you will make each one a reality. You deserve all that is wonderful.
We love you,
Mom and Dad

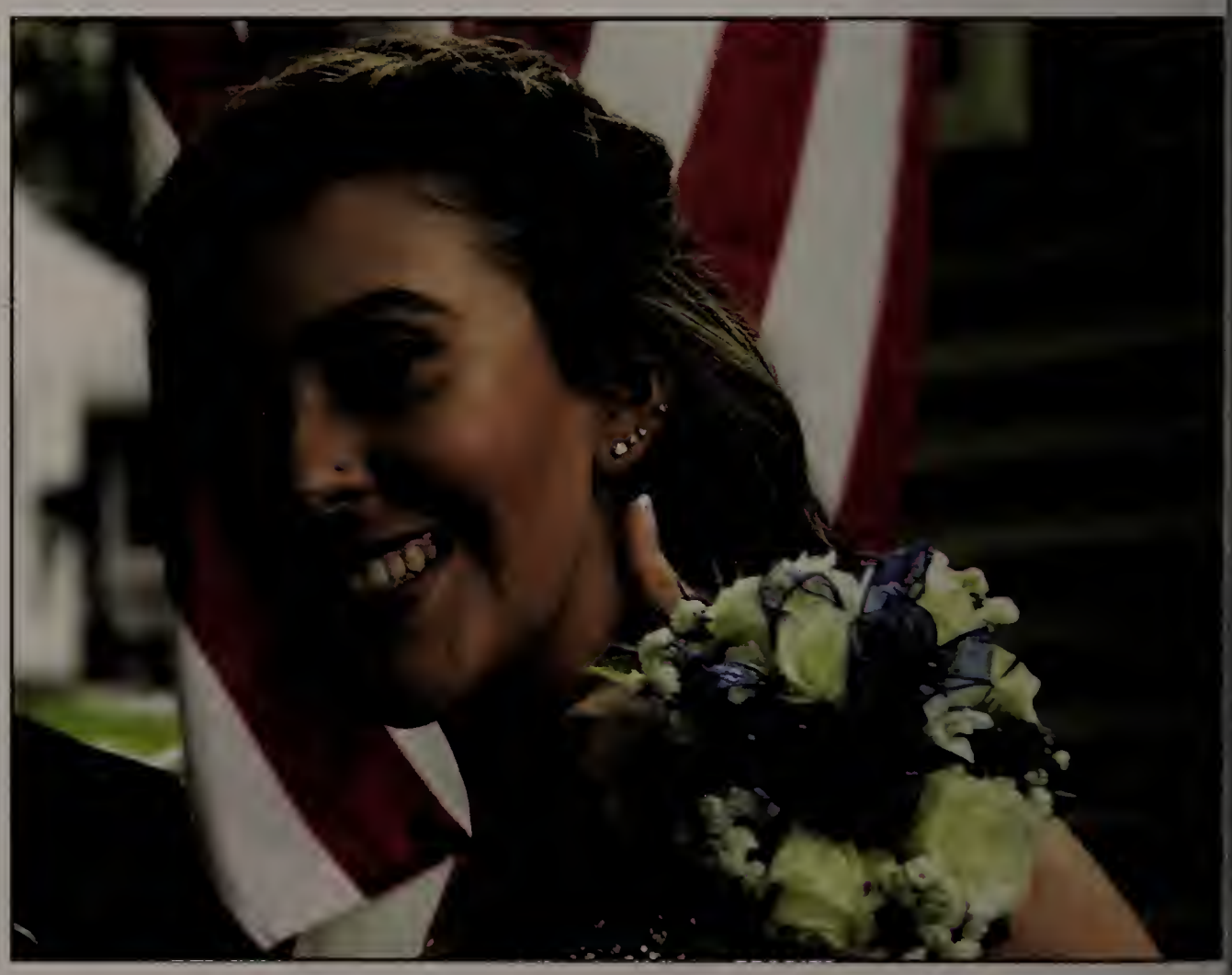

Cam O'Connor

You more than anyone know that life puts obstacles in your way that you have to navigate your way around and through. You simply amaze me.

I am so proud of the young man you have become. I am so glad you have been beside me for the last 3 years. More importantly, I am so lucky I get to be your mom.

Your Dad would be so proud of the person that you have become, you are a tribute to him.

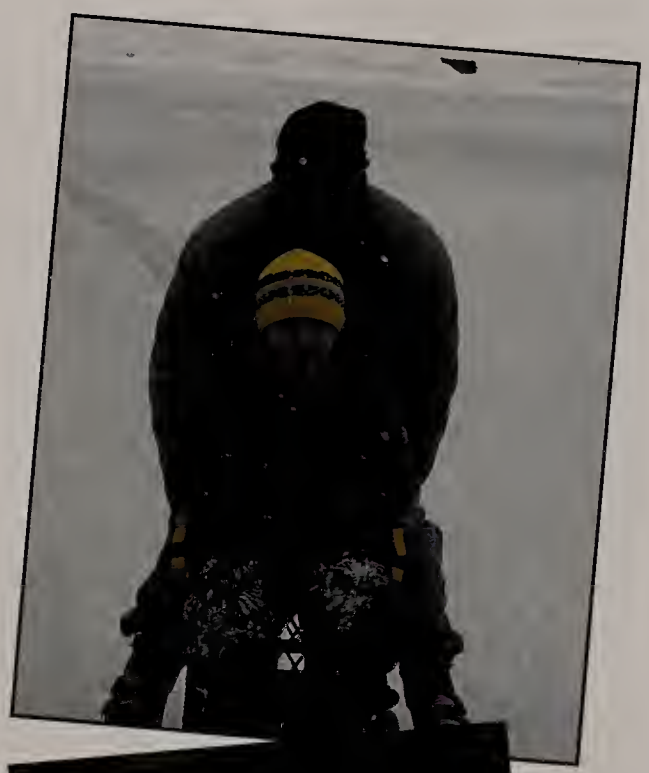

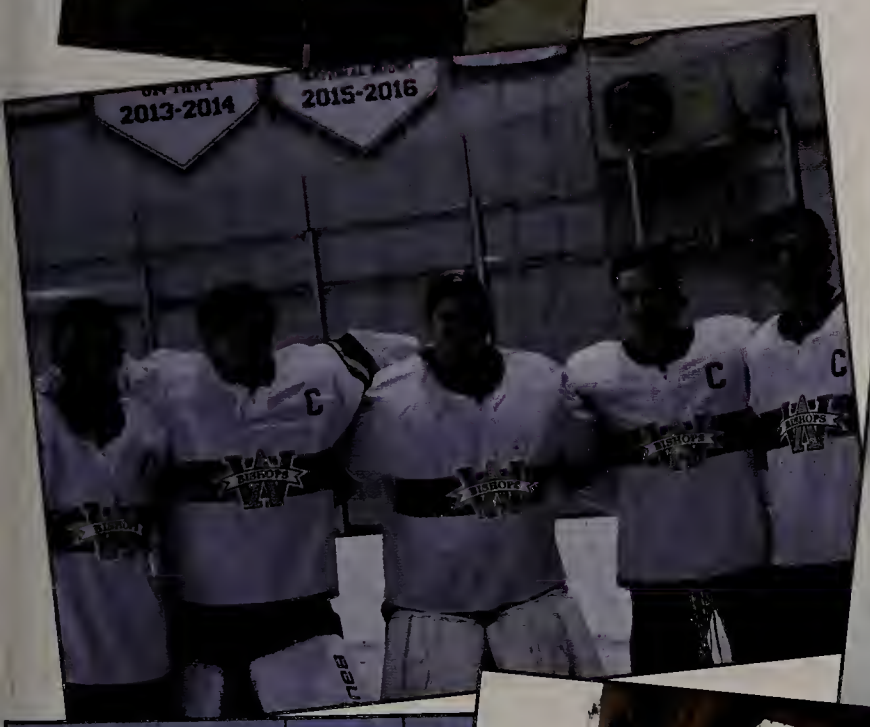

EMMA LOPES

EMMA,

WE ARE SO VERY PROUD OF YOU AND ALL THAT YOU HAVE ACCOMPLISHED. AS YOU HEAD ON TO COLLEGE REMEMBER YOU ARE BRAVER THAN YOU BELIEVE, STRONGER THAN YOU SEEM, SMARTER THAN YOU THINK AND LOVED MORE THAN YOU KNOW . CONGRATULATIONS!

WE LOVE YOU,
DAD, MOM, ABBY AND MAX

John Vaughan

Congratulations!! Wishing you, and the Class of 2019, all the best of everything.

Hang tough and keep smiling!

Love,
Mom and Dad

Madison Ayles

Congratulations Maddie!
We are so proud of you!
Love Mom, Dad, Jenny, Beau and Teddy!

Alex Kennedy

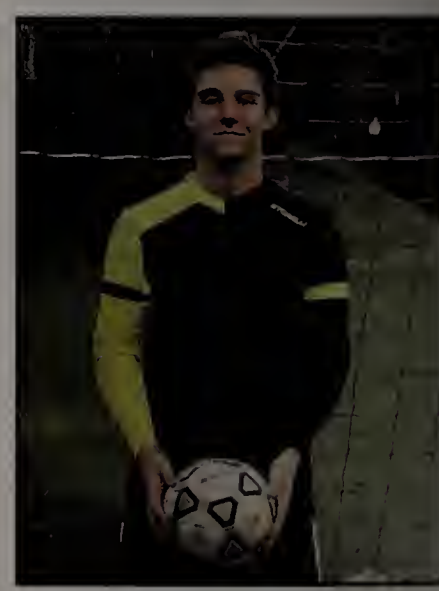

Congratulations

So proud of who you are today
Can't wait to see tomorrow

Take chances, Laugh often, Stay true to Yourself
Great things are in your future

Love Mom, Dad and Mikayla

Mackenzie Heath

Congratulations, It's been quite a ride!! We are so proud of you and all your accomplishments!
Keep smiling and enjoy life, your future is so bright!
We love you!
Mom, Dad, Kyle & Curt

Monica Spain

Sing it out loud!

We are so proud!

From heaven above and everyone you love.

Thank you for being you!

Love you more!

Bridgette O'Reilly

The "One the Only" favorite daughter & sister! So proud of all you are, and will become! Keep doing You - Love Momma, Dad, & your #1 fan- Brian XOXO 2019

Meghan Zaniboni

Congratulations on your graduation Meghan!! We are so proud of you!! Reach for the stars hunny- the sky's the limit!!
Love-
Dad,Mom,Matt,Mia and Rocky xoxo

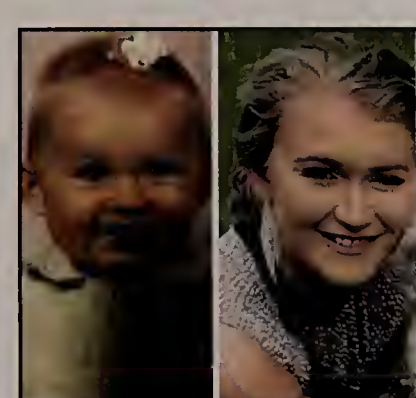

Marc-Andy Mitial Mexil

We are so proud

Love Mom & Dad

Katie Peckham

As you graduate
Our family was made complete
the day you were born.

We have been blessed to see
you work hard and carve your
own path to the beautiful young
woman you've become.

We are so proud of all your
accomplishments and can't
wait for the next chapter in
your life.

Alway be true to yourself our
beautiful Katie girl.

We are so proud of you...
Love, Dad Mom and Jack

Riley Salani

Dear Riley,
We are so proud of you and all your accomplishments. You have so much to be proud of. Your hard work and dedication has paid off. We are excited to see what the future has in store for you. Remember to keep smiling and know how much you are loved.
Best of luck.
We love you,
Mom, Dad & Siobhan

Bridget McAleney

Bridget, We are so Proud of you and all your accomplishments. But more than anything our wish for you is that all your dreams come true and you do what makes you happy. We love you so much! Love Mom and Dad

Alexia Hansen

Congrats Lexi on an amazing high school career. I am so proud of you, your dedication and drive to succeed, your enthusiasm, your empathy, and most of all your heart that is filled with kindness. Great things are ahead of you and I pray there is space enough in your world to hold them.. I love you. -Mom